



150 **AIA** 1871 - 2021 Baltimore

2021 RESOURCE GUIDE



INNOVATIVE SOLUTIONS | EXCEPTIONAL SERVICE

Havtech is the Mid-Atlantic's largest and most experienced commercial HVAC equipment, building automation systems, service and energy solutions provider servicing Maryland, Washington, D.C. and Northern Virginia.



Services Offered

- Education & Training of HVAC Solutions
- HVAC & Building Automation
- Indoor Environmental Quality
- Increase Usable Square Footage
- Cutting Edge Aesthetic Design



Commercial | Healthcare | Education | Housing | Data Centers

To learn more about Havtech Learning Institute and to register for an upcoming HVAC training, visit [Havtech.com/Training](https://havtech.com/training).



9505 Berger Road | Columbia, MD 21046
Marketing@Havtech.com | Havtech.com/Training



3D LASER



THE NEXT STEP IN REALITY CAPTURE DOCUMENTATION IS NOW!

EMPOWERING YOUR CONSTRUCTION

3D Laser Scanning data is changing the way projects are built. Our experts come on-site and capture the current project conditions to efficiently and cost effectively create accurate and up-to-date data for 2D CAD drawings and 3D models, enabling workflows that can optimize the planning, design, construction, and operations stages of your project.



MULTIVISTA

MULTIVISTA

(443) 823-1827

www.multivista.com

PO Box 27418 Towson, MD 21285

PHOTO



VIDEO



WEBCAM



UAV



360
PHOTO





PASCALE STEVENS

ATTORNEYS AT LAW



The attorneys of Pascale Stevens are experienced and respected legal counselors and litigators, with significant practice focused on representing business and professionals in design, construction and real estate development. We provide legal counsel and representation in design and construction contract negotiation and review, business matters and transactions, and are routinely engaged as insurance defense counsel for litigation and claim resolution for design and construction related claims. We are proud to be able to deliver large firm, complex legal experience with the personal attention and efficiency of a small firm. We look forward to working with you.

2700 Lighthouse Point E, Ste 500, Baltimore, MD 21224
443.863.5748 | www.pascalestevens.com



DACG COMMERCIAL
A DELBERT ADAMS COMPANY

Award-winning construction, project management, and owner representation for new and existing private clubs, automobile dealerships, office and retail, education and religious facilities.

6305 FALLS ROAD, BALTIMORE, MD 21209 • 410-583-7575 • WWW.DACGLLC.COM



The Stainless Source for spec series sinks

For 85+ years Just Manufacturing® has been the stainless source for a comprehensive offering of specification grade plumbing products. Our product line includes a wide range and a diverse selection of application specific models for Healthcare, Academic, Hospitality and Assisted Living projects.

Just's innovative product design and features are end-user driven and make us a leader in the plumbing fixture and faucet market place.

Healthcare

Institutional

Assisted Living

Commercial

Hospitality

Classroom



Just Manufacturing®

Specifier Services | 1.847.678.5150
www.justmfg.com

For BIM platform specification tools visit
justmfg.com/bim.



150



AIA 1871 – 2021
Baltimore

PUBLISHED FOR

The AIA Baltimore Chapter
100 North Charles Street, Suite P-101
Baltimore, MD 21201
p. 410.625.2585
www.aiabaltimore.org

The Baltimore Chapter of The American Institute of Architects (AIA Baltimore) was chartered in 1871 and celebrates 150 years in 2021. AIA Baltimore serves as the voice of the architecture profession in central Maryland. With membership consisting of architects, emerging professionals, educators, and allied professional members, AIA Baltimore strives to advance the profession, and demonstrate the value of architecture and design to clients and communities across our region.



PUBLISHED BY

E&M Consulting, Inc.
p. 800.572.0011
www.emconsultinginc.com

For information regarding advertising, please contact us at advertising@emconsultinginc.com or 800.572.0011 x8005.

PUBLISHER'S NOTICE:

No part of this publication may be copied, reproduced, or transmitted in any other form or by any other means, electronic or mechanical, to any information storage or retrieval system without the expressed written consent of the AIA Baltimore. Any use other than for what it was intended, or reproduction of materials in the publication, must be with written consent of the AIA. While every effort has been made to avoid mistakes in this publication, the publishers, AIA, and their agents assume no liability whatsoever to anyone for any error or omission or for any damages of any kind which may arise from the publication or use of this directory. Please contact the AIA office at 410.625.2585, so that we can make the necessary changes to our database.

THE AMERICAN INSTITUTE OF ARCHITECTS BALTIMORE CHAPTER 2021 Directory & Resource Guide

CONTENTS

GENERAL INFORMATION

- 6 President's Message
- 6 About AIA Baltimore
- 7 AIA Baltimore Chapter History
- 8 AIA Baltimore Annual Programs
- 8 2021 Committee Chairs and Meeting Schedule

BOARD OF DIRECTORS

- 10 2021 Board of Directors
- 15 Past Presidents
- 16 Regional Representatives
- 17 AIA Baltimore Staff

SPONSORS AND FOUNDATIONS

- 18 AIA Baltimore Annual Sponsors
- 19 College of Fellows
- 19 The Baltimore Architecture Foundation

2020 YEAR IN REVIEW - ANNUAL REPORT

AIA CODE OF ETHICS

- 27 Why You Should Hire an Architect
- 28 How do you Find the Right Architect?
- 30 20 Questions to Ask Your Architect
- 31 The Steps Involved in Design and Construction - What to Expect
- 32 Selecting an Architect

2019 AIA BALTIMORE AND BAF EXCELLENCE IN DESIGN AWARDS

- 34 Design Awards Jury
- 39 Sponsors
- 40 Design Awards

2020 AIA BALTIMORE AND BAF EXCELLENCE IN DESIGN AWARDS

- 50 Design Awards Jury
- 55 Sponsors
- 56 Design Awards

INDIVIDUAL MEMBERS

ARCHITECTURAL FIRMS

ALLIED PROFESSIONALS

ADVERTISERS

- 119 Alphabetical Index of Advertisers

BALA
ENGINEERS



Mechanical • Electrical • Structures

Commissioning • Technology

New York | Philadelphia | Baltimore | Boston | Washington D.C.

7526 Harford Road
Baltimore, MD 21234
410.254.5800

www.bala.com



Quiet Buildings Help Make Quiet Communities

BRD HUSHCORE® Solutions have been helping keep Business, Education, Healthcare and Entertainment facilities quiet, inside and outside, since 1975.

Learn more at www.hushcore.net or call 610-863-6300

BRD | HUSH
Noise and Vibration Control, Inc. CORE

112 Fairview Ave., P.O. Box 127 | Wind Gap, PA 18091-0127
p: 610-863-6300 | f: 610-863-4230 | w: hushcore.net

From Problem Definition... to Problem Solved



PRESIDENTS' MESSAGE



Scott M Walters
AIA, LEED AP

2020 President, AIA Baltimore

On behalf of AIA Baltimore, the Baltimore Architecture Foundation (BAF) and the recently opened Baltimore Center for Architecture & Design, we welcome you to the directory – a resource for architecture and design. Even through a pandemic because of the help of members like you, we are connecting architects and architecture to the people across central Maryland. This directory provides a complete listing of our chapter membership, Board of Directors, Chapter Staff, Committees, and Design Award winners.

As we move into 2021, we look forward to co-hosting programs with our six co-tenants in The Center. We will take advantage of our 4,000 SF of visibility, exhibition and meeting space to convene important conversations, show Baltimore in a positive light and use our space to connect virtually and physically. We also plan for a more sustained and impactful relationship between our professional community and our future architects.

In 2021, we will also be hosting a year's long celebration of our 150th birthday.

The Center and our events would not be possible without the ongoing engagement and commitment of our architecture and design community. We hope to see you at an AIA Baltimore or a BAF event soon in the new Baltimore Center for Architecture and Design!

Thank you,

Scott M. Walters, AIA, LEED AP
2020 President, AIA Baltimore

Scott A. McGovern
2021 President, AIA Baltimore



Scott A. McGovern
2021 President, AIA Baltimore



ABOUT AIA BALTIMORE

The Baltimore Chapter of the American Institute of Architects, AIA Baltimore, celebrates its 150th anniversary in 2021. It was founded in 1871 to improve and promote the practice of architecture through continuing education and its code of ethics and professional responsibility.

Since its founding, membership and activity in the Baltimore Chapter has grown and evolved. Today, the chapter consists of over 1,300 architects, emerging professional and allied members, united to promote the profession in the Baltimore metropolitan area. The chapter's professional educational programs and outreach efforts have expanded. Committees have multiplied and broadened to provide professional knowledge-sharing and networking focused on specific areas of practice, as well as across disciplines in the design and construction industry, and to offer resources for architects at all career levels. AIA Baltimore strives to demonstrate the value of architecture and design to the public and to communities across our region.



AIA BALTIMORE CHAPTER HISTORY

The profession of architecture came into being during the third quarter of the 19th century. Before then, the “master builder” — Godefroy, Latrobe, or Mills — or the “carpenter-designer” created buildings.

In 1857, the National AIA was founded in New York by Richard Upjohn and others, including E. G. Lind and John Rudolph Niernsee of Baltimore. After the paralysis caused by the Civil War, prominent architects organized local AIA chapters in Boston, New York, Philadelphia, Chicago and Cincinnati.

Founded in 1871, the Baltimore Chapter of The American Institute of Architects is among the oldest in the country. The constitution, written by its founders, stated that “the objects of the chapter are to unite in fellowship the architects of the city, and to combine their efforts so to promote the artistic, scientific and best ethical standards of the profession.”

The practitioners and firms composing the early chapter were from two basically different generations of architects as well as architectural styles. Some had studied traditionally at noteworthy European schools; others began as draftsmen in local offices. Together they created an organization capable of facing the future and the 20th century.

In recent years, membership and activity in the Baltimore Chapter has grown and evolved. AIA Baltimore has responded to individuals’ professional needs, and to changing architectural practice. Whether promoting the values of the profession with the public, or providing advocacy with Baltimore City, surrounding counties and the Maryland State Assembly, our Chapter has made important achievements on behalf of all fellow members, architects and allied professionals in the region.

AIA Baltimore has given rise to two significant organizations: The Neighborhood Design Center — in 1968, and the Baltimore Architecture Foundation — in 1987. We revel in their success and contribution to the quality of the built environment, and to public education and scholarship on Baltimore’s architectural legacy.

Recently, the chapter headquarters has moved to One Charles Center for the creation of the Center for Architecture and Design. The Center will be AIA Baltimore and the Baltimore Architecture Foundation’s new headquarters, and will provide collaborative administrative and program space for allied professional industry, advocacy, and education organizations, including Baltimore Heritage, Inc., the Baltimore Chapter of the National Organization of Minority Architects (Bmore NOMA), the Baltimore Chapter of the Urban Land Institute (ULI Baltimore), the Maryland Chapter of the American Society of Landscape Architects (ASLA Maryland), and the Charles Street Development Corporation. The Center will also include flexible program and gallery space, and a small retail space for books on Baltimore architecture.





AIA BALTIMORE ANNUAL PROGRAMS

- 50–60 Professional Meetings and Educational Programs Each Year
- Continuing Education Seminars
- Educational Programs in: AIA Contract Documents, Building Codes and Standards, Building Envelope and Enclosure, Design Excellence, Education Facilities (K–12), Environment and Sustainability, Equity, Future Architects Resources, Health and Wellness in Design, Historic Resources, Professional Practice and Management, Residential Design, Resiliency, and Urban Design
- Future Architects Resources (FAR) Middle School and High School Outreach and Career Mentorship, and FAR Scholarship for Community College, Undergraduate and Graduate Students
- Spring Lecture Series and Design Conversations
- Allied Members Programs and Networking
- Emerging Professionals Programs and Resources: “Achieving Registration Together” ARE Prep Workshops, Hands-on Masonry Workshop, and other Materials and Technology Workshops and Tours, Mentorship Program, CivicLAB Leadership Development Program, and Annual Photo Contest
- Design Excellence Awards Competitions, Presentations, and Public Traveling Exhibitions
- Baltimore Architecture Month Public Outreach and Education Programs
- Morgan State University School of Architecture + Planning Undergraduate Research/Travel Scholarship and Presentation and AIA Baltimore Fellows Leadership Scholarship
- Annual Business Meeting/Board Elections and Holiday Party
- Gallery and Bookstore Exhibits and Openings
- Golf Outing, Lawn Party & Auto Classic

AIA Contract Documents may be obtained from:

AIA Baltimore

(paper documents only)

AIA Baltimore | Center for Architecture & Design
One Charles Center
100 North Charles Street, Suite P-101
Baltimore, MD 21201
410.625.2585 x104
zthomas@aiabalt.com

National AIA

(electronic format documents only)

The American Institute of Architects
1735 New York Avenue NW
Washington, D.C. 20006
800.242.3837/202.626.7300
www.aia.org/contractdocs

2021 COMMITTEE CHAIRS AND MEETING SCHEDULE

We encourage all members to get involved and join a committee!

Please contact the committee chair(s) for information and to confirm meeting time.

ALLIED PROFESSIONAL COMMITTEE

meets every 2nd Thursday, 8:30 a.m.

Co-Chair: Chris Lesjak

Hillis-Carnes Engineering Associates
clesjak@hcea.com

BUILDING ENCLOSURE COUNCIL – BALTIMORE

meets periodically

Co-Chair: Kevin Day, AIA

Living Design Lab
kday@livingdesignlab.com

Co-Chair: Justin Iovenitti

New Ecology
iovenitti@newecology.org

COMMITTEE ON ARCHITECTURE FOR EDUCATION

meets every 4th Wednesday at 8:30 a.m.

Co-Chair: Laura Smyles, AIA

Grimm + Parker
lsmyles@gparch.com

Co-Chair: Lauren Myatt, AIA

Murphy & Dittenhafer Architects
lmm@murphdittarch.com



COTE (Committee on the Environment)/Resiliency

meets every 4th Tuesday at 6 p.m.

Co-Chair: Ben Roush, PE-ME, FPE
FSi-Engineers
benr@fsi-engineers.com

Co-Chair: Zolna Russell, ASLA
Floura Teeter Landscape Architects
zrussell@flourateeter.com

DESIGN AWARDS

meets every 2nd Wednesday at 8:15 a.m.

Co-Chair: Marty Marren, AIA
Marren Architects
marty@marrenarchitects.com

Co-Chair: Eric Lowe, AIA
Design Collective Inc.
elowe@designcollective.com

DOORS OPEN BALTIMORE

meets every 2nd Tuesday at 5:30 p.m.

Chair: Margaret De Arcangelis
Baltimore Museum of Industry
doorsopenbaltimore@gmail.com

EMERGING PROFESSIONALS

meets every 1st Monday at 6 p.m.

Co-Chair: Charlston Britton, Jr., Assoc. AIA
BCT Design Group
charlstonbrittonjr@gmail.com

Co-Chair: Marcella Massa, Int'l. Assoc. AIA
MCA Architecture
marcellamass@marcelssamassa.com

EQUITY

meets every 2nd Thursday at 5:30 p.m.

Co-Chair: Valerie Lopez, AIA
Hord Coplan Macht, Inc.
vlopez@hcm2.com

Co-Chair: Hilary Zoretic, AIA
Gensler
hilary_zoretic@gensler.com

FELLOWS

meet periodically.

Chair: Ed Hord, FAIA
ahord@mac.com

FUTURE ARCHITECTS RESOURCES (FAR)

meets every 2nd Wednesday at 5:30 p.m.

Co-Chair: Lonna Babu, AIA
Design Collective, Inc.
lbabu@designcollective.com

Co-Chair: Emily Lodato, Assoc. AIA
Design Collective, Inc.
elodato@designcollective.com

GOLF OUTING

meets seasonally.

Co-Chair: Erik Baiamonte, AIA,
Ammon Heisler Sachs
ebaiamonte@ahsarch.com

Co-Chair: Christine Simeone
Kohler
christine.simeone@kohler.com

HEALTH AND WELLNESS IN DESIGN

meets every other 3rd Wednesday at 5:30 p.m.

Co-Chair: David S. Watts, AIA
MCA Architecture
dwatts@mca.design

Co-Chair: Heather Rustici
Jeffrey Brown Contracting, LLC
hrustici@jbc.bz

HISTORIC RESOURCES

COMMITTEE (HRC)

meets every 3rd Tuesday at 5 p.m.

Co-Chair: Dave Ditman
Retired Teacher,
Howard County Public Schools
dvditman@verizon.net

Co-Chair: Rob Brennan, AIA
brennan+company architects
rbrennan@brennanarch.com

LECTURE SERIES

meets periodically.

Co-Chair: Randy Sovich, AIA
RM Sovich Architecture
rmsovich@rmsarchitecture.com

Co-Chair: Kelly Danz, AIA
Ziger|Snead
kellymdanz@gmail.com

PRACTICE MANAGEMENT

meets every 3rd Tuesday at 8:30 a.m.

Co-Chair: Lee Hyden, AIA
Chambers
lhyden@chambersusa.com

Co-Chair: Basil Rousos, AIA
Hord Coplan Macht, Inc.
brousos@hcm2.com

URBAN DESIGN

meets every other 4th Wednesday at 6 p.m.

Co-Chair: Sam Lynch, Assoc. AIA
Ci Design
slynch423@gmail.com

Co-Chair: Ren Southard, Assoc. AIA
Baltimore City Planning Department
renata.southard@gmail.com

Check out knowledge committees on aiabaltimore.org to sign up today!



2021 BOARD OF DIRECTORS



2021 PRESIDENT

Scott McGovern, AIA

Design Collective, Inc.
601 East Pratt Street, #300
Baltimore, MD 21202
410.685.6655
smcgovern@
designcollective.com



DIRECTORS

Sara Langmead, AIA

Quinn Evans
100 North Charles Street,
14th Floor
Baltimore, MD 21201
443.708.9501
slangmead@quinn-evans.com



EMERGING PROFESSIONAL LIAISON

Samuel Lynch, Assoc. AIA

Ci Design, Inc.
1000 Lancaster Street,
Suite #430
Baltimore, MD 21202
410.384.4244
slynch@ci-designinc.com



PRESIDENT-ELECT

Laura Bowe Wheaton, AIA

Ayers Saint Gross Architects
1040 Hull Street, Suite #100
Baltimore, MD 21230
410.347.8500
lwheaton@asg-architects.com



Lori Wood Lessem, AIA

L2 Design Studio, LLC
610 Reister Avenue
Baltimore, MD 21212
443.301.9334
llessem@l2designstudio.net



ALLIED MEMBER SHADOW LIAISON

Malindi Lankatilleke

Southway Builders
1318 East Fort Avenue
Baltimore, MD 21230
410.332.4134
malindi@
southwaybuilders.com



SECRETARY

Martina Reilly, AIA

Moseley Architects
1414 Key Highway, 2nd Floor
Baltimore, MD 21230
410.539.4300
martinadreilly@gmail.com



Melanie Ray, AIA

Hord Coplan Macht
700 East Pratt Street, #1200
Baltimore, MD 21202
410.837.7311
mray@hcm2.com



ALLIED MEMBER LIAISON

Sandy Yellott

410.363.2600
sandy.yellott@gmail.com



TREASURER

Ryan Jordan Pfarr, AIA

CannonDesign
250 West Pratt Street, #2100
Baltimore, MD 21201
443.320.4966
rjordan_pfarr@
cannondesign.com



Madhuri Subramaniam, AIA

STV Inc.
7125 Ambassador Road,
Suite #200
Baltimore, MD 21244
410.281.2989
madhuri.
subramaniam@stvinc.com



FELLOWS LIAISON

Ed Hord, FAIA

1220 Copper Hill Road
Baltimore, MD 21209
443.695.4573
ahord@mac.com



PAST PRESIDENT

Scott Walters, AIA

Hord Coplan Macht, Inc.
700 East Pratt Street, #1200
Baltimore, MD 21202
410.837.7311
swalters@hcm2.com



Tilghman "Trey" Shamer, AIA

Moseley Architects
1414 Key Highway, 2nd Floor
Baltimore, MD 21230
410.539.4300
tshamer@
moseleyarchitects.com



PAST PRESIDENT/ BAF LIAISON

Scott Walters

Hord Coplan Macht, Inc.
700 East Pratt Street, #1200
Baltimore, MD 21202
410.837.7311
swalters@hcm2.com



Gabriel Kroiz, AIA

Morgan State
University/Kroiz Architecture
1700 East Cold Spring Lane
Baltimore, MD 21251
410.499.7571
gabriel.kroiz@morgan.edu



AIAS LIAISON

Rahmah Davis

AIAS

Morgan State University,
School of

Architecture + Planning
radav17@morgan.edu



NOMAS LIAISON

Kai Carson

NOMAS

Morgan State University,
School of

Architecture + Planning
kacar20@morgan.edu



NOMA LIAISON

Calvin McCargo, Jr., AIA

Design Hand Architects

200 East Pratt Street,
Suite #4100

Baltimore, MD 21202

443.540.5565

calvin.mccargojr@gmail.com



EXECUTIVE DIRECTOR

Kathleen Lane, AIA

AIA Baltimore

100 North Charles Street,
Suite P-101

Baltimore, MD 21201

410.625.2585 x101

klane@aiabalt.com



Founded: 1988

Principal: **D. Ronald Brasher, AIA, President**

Brasher Design specializes in Commercial Architecture, Interior Design, and Planning. We have vast experience in Sustainable Design with over 50 projects LEED Silver or Gold certification. We put an emphasis on progressive design and budget control.

Services:

Architecture / Interior Design / LEED / Site Planning services for commercial / medical office buildings, retail centers, Mixed-use developments, industrial buildings, and a specialty in adaptive reuse design

Brasher Design
5560 Sterrett Place, Suite 300
Columbia, Maryland 21044
(410) 995-0015 Office
(410) 995-0350 Fax





ABOUT THE BOARD OF DIRECTORS

President – Scott A. McGovern, AIA

Scott A. McGovern, AIA, LEED AP BD+C is a senior associate at Design Collective where he serves as a project manager for a wide range of project types, including K-12 Education, multi-family/mixed use, retail/commercial, and student housing. He has a Bachelor of Architecture from Virginia Tech, from which he graduated in 1990. Scott has been actively involved in AIA Baltimore since 2010, upon joining the Design Awards Committee where he served as co-chair. He had previously served on the Board of the Baltimore Building Congress & Exchange, and as President of the Building Congress & Exchange Foundation. He is also active in the Anneslie Community Association, the historic Baltimore County community where he lives with his wife and their twin sons, and in Boy Scout Troop 102.

Immediate Past President – Scott Walters, AIA

Scott M. Walters, AIA, was born and raised in the Midwest. After receiving a master's in architecture and master's in regional and community planning from Kansas State University he headed East, landing in Baltimore. Scott is a Principal at Hord Coplan Macht in the Education Studio designing higher education and K-12 learning environments. Scott has been an adjunct faculty member at The School of Architecture + Planning at Morgan State University. Scott believes in the power of design to answer the unasked question. He is actively engaged in the community and AIA promoting design and the design process.

President-Elect – Laura Wheaton, AIA

Laura Wheaton, AIA, LEED AP BD+C is an architect with Ayers Saint Gross. After moving from Chicago to Baltimore in 2012, Laura spent six years coordinating cross-disciplinary efforts and building consensus among diverse stakeholders with the nonprofit Neighborhood Design Center. Prior to that, Laura was a volunteer leader of the Chicago Chapter of Architecture for Humanity while designing data centers with Sheehan Partners (now Sheehan Nagle Hartray). Laura is a member of the AIA's 2019 New Urban Agenda Task Force, member of the AIA Baltimore Urban Design Committee, president of her neighborhood association, and mother of two young children. She holds a Bachelor of Architecture summa cum laude from Virginia Tech.

Secretary – Martina Reilly, AIA

Martina Reilly, AIA, is a registered architect at Moseley Architects. Over her ten years of design experience, Martina has worked on multi-family, educational, and retail projects in new construction and renovation. Martina is a graduate of the University of Maryland where she graduated cum laude in Architecture with a citation in art. Martina has been a member of AIA Baltimore since 2005. She was one of the first to graduate from the CivicLAB program in 2012. She helped AIA Baltimore win the National AIA Disaster Response grant to establish the AIA Baltimore Disaster Assistance Committee and train Maryland architects in disaster assessment. She herself is a trainer for the Safety Assessment Program and continues to promote disaster preparedness and resiliency through her work with AIA Baltimore COTE + Resiliency, where she serves as committee co-chair. Martina is an active volunteer for the Neighborhood Design Center, having worked on over ten different volunteer projects over the years. She also co-founded and served as chapter leader for the Baltimore Chapter of Architecture for Humanity from 2011-2015. Martina was awarded Community Architect of the Year in 2014 for her work with AIA and continues to be active in the Baltimore community.

Treasurer – Ryan Jordan Pfarr, AIA

Ryan Jordan Pfarr, AIA, has been active in AIA Baltimore committees since moving to Baltimore and joining the architectural community 12 years ago. For most of that time he has been active on the Spring Lecture Series committee, helping with the graphics, promotion and speaker selection. After stepping away from that committee, he got involved with organizations such as USGBC. In 2015, as chair, he brought the Green Schools Conference to Baltimore for the USGBC Maryland chapter. After hosting a successful conference, he engaged with AIA Baltimore committees, specifically the COTE | R committee, where he has assisted in programming and planning efforts.

Director – Lori Lessem, AIA

Lori Lessem, AIA, is the founding principal of L2 Design Studio and has over 25 years of experience in award-winning architecture and interiors. Lori has worked on projects from the initial concepts through final move-in, bringing a creative approach and passion to each phase. Her experience includes art galleries, athletic complexes, student centers, college/university and K-12 projects, corporate interiors, and custom residential. Lori is an active AIA Baltimore member and served as co-chair of the AIA Baltimore Equity committee. Lori is committed to supporting the growth of the profession and has served on the NCARB ARE 5.0 committee for the last two years.



Director – Sara Langmead, AIA

Sara Langmead, AIA, is a licensed architect and professional engineer specializing in historic preservation and adaptive use. She draws upon her multidisciplinary background to integrate the technical aspects of preservation with the considerations of heritage conservation and the design of spaces for modern use. Sara's project experience includes educational facilities, healthcare facilities, commercial and government offices, residential communities, and maker spaces. She has worked on the rehabilitation of building types ranging from abandoned factories to a National Historic Landmark. She is particularly interested in sustainable design and retrofitting. Sara is an Associate at Quinn Evans. Sara is an active member and former co-chair of the Historic Resources Committee.

Director – Madhuri Subramaniam, AIA

Madhuri Subramaniam, AIA, holds Bachelor's degree in Architecture from Mumbai University, India, and has been working in the United States for the past 14 years. During those years she has developed design and technical skills in a wide range of projects in both architecture and interior design, including residential, educational/institutional and commercial projects. Madhuri chaired the Emerging Professionals committee from 2006-2009, served as Associate Director on the AIA Baltimore Board between 2008-2009, and was awarded the Distinguished Service Award from the chapter in the years 2006 and 2009. Recently, Madhuri served as the co-chair of the Construction committee and successfully hosted the 2017 event at BWI airport. She has also been on the AIA Baltimore Excellence in Design Awards Committee since 2005.

Director – Melanie Ray, AIA

Melanie is an Associate in the Housing/Mixed-Use studio at Hord Coplan Macht in Downtown Baltimore. A resident of Baltimore City, she is active in the design community and various neighborhoods of the city. Outside of her project-related work at HCM, she is an active member of the Social Responsibility and Student Engagement Committees and volunteers with the Neighborhood Design Center. Melanie received her Bachelor of Architecture Degree from the Pennsylvania State University in 2015 with a minor in geography, which was followed by the completion of the Urban Design Regional Employment Action for Minorities (UDREAM) Program at Carnegie Mellon University. Her leadership experience spans various organizations and activities, including her current position as the Northeast University Liaison for the National Organization of Minority Architects (NOMA) and a founding member, vice president, and treasurer of its Baltimore chapter (Bmore NOMA). As a member of the Emerging Professionals and Equity Committees, Melanie continues to cultivate her skills as an architect and assist others on the path to licensure.

Director – Gabriel Kroiz, AIA

Gabriel Kroiz, AIA founder and principle of Kroiz Architecture has over 25 years of experience as an architect, builder, and educator. As an architect, Kroiz's experience includes award-winning projects in the US and Asia. As a builder, he has focused on small, detail intensive projects which allow for a high level of research and experimentation with materials and their application. In 2008 Kroiz joined the School of Architecture and Planning at Morgan State University as its first Program Director working to achieve the school's missions of providing access to the design professions for underrepresented minorities and performing research focused on the redevelopment of Baltimore and the surrounding region. He has contributed to research about Morgan in the areas of design pedagogy and campus design. In 2017 he was co-recipient of the ACSA Diversity Achievement Award for Morgan's Beginning Design Pedagogy and this program has risen nationally to number two in the production of Black Undergraduate Architects.

Associate Director – Samuel Lynch, Assoc. AIA

Sam brings 6 + years of experience to the Ci team including single family residential, mixed used, performance venues, and public safety projects. His experience taking projects through construction administration informs his preliminary design process. He prides himself as a generalist, able to contribute to different project types in a variety of roles. In addition to Sam's professional experience, he is an active member of the community serving as co-chair of AIA Baltimore's Urban Design Committee. In this role he has spoken at AIA National and to the Baltimore City Department of Planning on the topics of community-based design and stakeholder engagement. He injects this experience into his professional work to consider often forgotten stakeholders in the design process. Sam recently contributed to the front end design of a variety of projects as well as carrying Westview Promenade through construction documentation.

Allied Member Liaison – Sandy Yellott

Sandy Yellott is focused on developing and maintaining relationships with clients in the Healthcare and Corporate vertical markets. She has a B.S. and B.S.L.A. from Cornell University and over two decades of experience in landscape architecture, interior design and project management. Her experience combines a natural sales style that highlights a genuine interest in people and a talent for communicating design vision with a passion that motivates others to follow.



Allied Member Liaison Shadow – Malindi Lankatilleke

Malindi came to the United States in 2000 after growing up around the world and developing a passion for cities and community development. She holds a Bachelor of Science in architecture and master's degrees in both architecture and urban and environmental planning from the University of Virginia. She has worked for a variety of firms including architectural design, non-profit community development, and construction management. Over the past six years, she has been a Project Manager for Southway Builders and has worked on a variety of historic properties through adaptive reuse and managed the construction of a multitude of multifamily residential units throughout Baltimore City and the greater metropolitan area. Malindi also volunteers with the Women's Committee of ABC (Associated Builders & Contractors, Baltimore Chapter) and more specifically with the annual career day for young women. More recently, Malindi was accepted into the Greater Baltimore Committee's (GBC) Next Up Program which provides networking, resources from various industries and mentorship opportunities.

NOMA Liaison – Calvin McCargo, Jr., AIA, NOMA

Calvin McCargo, Jr. is the founding member and Principle of DesignHAND Architects. He has a master's of Architecture degree from Morgan State University and over 15 years of experience in the architectural field. He is currently the President of the National Organization of Minority Architects Baltimore Chapter, Bmore NOMA, and also a lecturer at Morgan State University.

Mr. McCargo has a love and passion for architecture and people. His personal goal is to help create an accessible practice that can become a household name known for excellent and inspiring architecture focused on community empowerment and development. He is also dedicated to increasing the number of African American architects in the US.

NOMAS Liaison – Kai Carson, NOMAS

Kai Carson, a native from Hampton Virginia, is currently a senior studying to receive his degree in Architecture and environmental Design at Morgan State University. Kai served as a vice president in NOMAS in 2019–2020, where he now serves as President of NOMAS for the 2020–2021 Academic school year. Kai also serves as a mentor to younger students within the School of Architecture to help spread his knowledge and skills. Overall, Kai wants to pursue Urban Design/Planning with a focus with Biomimicry Architecture. Kai is very grateful for what this school of architecture has done for him and hopes to continue to expand on not only who he knows but also his knowledge.

AIAS Liaison – Rahmah Davis, AIAS

Rahmah Davis is currently in her third year studying Architecture and environmental design at Morgan State with honors. Rahmah served as Morgan State University AIAS Secretary during the 2019/2020 academic year, as well as the President of the Muslim Student Association on Campus. Recently she was named the AIA/ BAF Baltimore Fellows Leadership Awardee and she is excited to learn and grow in this role from professionals and mentors. She's a Baltimorean at heart but she has grown to appreciate different cultures, because of her experiences living abroad. Rahmah brings a unique perspective to AIAS at Morgan State University, one of her goals include combating social issues through community improvement and environmental design. Rahmah is thrilled to be involved with AIA Baltimore and is excited about her journey to unfold.

Fellows Liaison – Edward M. Hord, FAIA

Ed Hord is a member of the College of Fellows of the American Institute of Architects, an award-winning architect and frequent lecturer. A graduate of Washington University in St. Louis, Ed has practiced architecture for more than 36 years. Ed is a past President of the Baltimore Chapter and the Maryland Society of The American Institute of Architects and past Vice President of the national American Institute of Architects. He was honored as 2005 Consultant of the Year by the Home Builders Association of Maryland Land Development Council and often is a guest speaker at the Home Builders Association 50+ Housing Symposium.

Executive Director – Kathleen Lane, AIA

Kathleen brings to AIA Baltimore over twenty years of experience in architecture, education, nonprofit and professional association management. She served as Director of Knowledge Communities at AIA National, and has managed nonprofit architecture, arts and cultural education and academic programs in Washington, DC and San Francisco. Kathleen holds an M.Arch with a graduate concentration in Cultural Studies and Sacred Space at Catholic University, and serves as a lecturer at CUA. She has an M.A in American Studies, a graduate certificate in historic preservation from the University of Maryland, and a B.A. from the University of California, Berkeley.



PAST PRESIDENTS

1946	T. Worth Jamison, Jr., AIA (Deceased)	1987	Walter G. Schamu, FAIA
1948-1949	Henry P. Hopkins, FAIA (Deceased)	1988	Albert W. Rubeling, Jr., FAIA
1950-1951	Charles M. Nes, Jr., FAIA (Deceased)	1989	David H. Gleason, FAIA
1952-1953	Howard G. Hall (Deceased)	1990	Adam Gross, FAIA
1954-1955	Francis H. Jencks, FAIA (Deceased)	1991	Edward M. Hord, FAIA
1956-1957	L. McLane Fisher, FAIA (Deceased)	1992	Steven G. Ziger, AIA
1958	Paul L. Gaudreau, AIA (Deceased)	1993	Glen A. Tipton, FAIA
1959	Archibald Rogers, FAIA (Deceased)	1994	John J. DiMenna, AIA
1960	Van Fossen Schwab, FAIA	1995	Kurt Haglund, AIA
1961	David H. Wilson, AIA (Deceased)	1996	Glenn Birx, FAIA
1962	Alexander S. Cochran, FAIA (Deceased)	1997	Julie Wilson, AIA
1963	Grinnell W. Locke, FAIA (Deceased)	1998	Magda Westerhout, AIA
1964	James R. Edmunds, III, AIA (Deceased)	1999	Frank Lucas, AIA
1965	Kelsey Y. Saint, AIA (Deceased)	2000	Debra Phillips, AIA
1966	W. Boulton Kelly, AIA (Deceased)	2001	Alan E. Reed, FAIA
1967	Allen C. Hopkins, AIA (Deceased)	2002	Chris Parts, AIA
1968	James Stephenson, AIA (Deceased)	2003	David Segmiller, AIA
1969	James Campbell, AIA (Deceased)	2004	Gordon Ingerson, AIA
1970	Thomas G. Jewell, AIA	2005	James Determan, FAIA
1971	Hamilton Niles, AIA (Deceased)	2006	Mahendra Parekh, AIA
1972	John R. Orrick, AIA (Deceased)	2007	William Gaudreau, Jr., AIA
1973	Harold Lynn Adams, FAIA, RIBA	2008	Peter Doo, FAIA, LEED AP
1974	Richard C. Donkervoet, FAIA (Deceased)	2009	B. Lee Driskill, III, AIA
1975	H. Parker Matthai, AIA (Deceased)	2010	Alan J. Brock, AIA, LEED AP
1976	N. David O'Malley, AIA	2011	Ruth Connell, AIA
1977	Gilbert D. Cooke, AIA	2012	Kathleen Starghill-Sherrill, AIA, LEED AP
1978	James R. Grieves, FAIA	2013	Scott Vieth, AIA, LEED BD + C
1979	Phillip W. Worrall, AIA	2014	Thomas A. Liebel, FAIA, LEED Fellow
1980	James A. Colimore, Jr., AIA	2015	Robert Brennan, AIA
1981	Paul J. Marks, AIA	2016	Anthony Consoli, AIA, LEED AP
1982	Mark H. Beck, AIA	2017	Sharon Day, AIA, LEED AP BD+C
1983-84	Barbara E. Wilks, FAIA	2018	Ann Powell, AIA, LEED AP BD+C
1985	W. McNeill Baker, AIA (Deceased)	2019	Suzanne Frasier, FAIA, NOMA, ASID, CID
1986	Michael E. Bolinger, FAIA	2020	Scott Walters, AIA



REGIONAL REPRESENTATIVES



Guilherme A.M. Almeida, AIA

Regional Representative
Middle Atlantic (2021-2023)

Guilherme A.M. Almeida, AIA is a lead designer and Senior Associate at Hickok Cole, a Washington, DC based architecture firm. Gui has worked with a wide range of clients on a variety of project typologies. Most recently, he worked as design lead for a build-to-suit renovation of the American Geophysical Union's headquarters in Washington DC, shepherding base building and interiors teams through a challenging, one-of-a-kind project. Upon completion, AGU will become the region's first net zero energy commercial office renovation. He plays an integral role in the firm's high-performance design practice and constantly seeks innovative ways to apply sustainable practices and design thinking across the firm's portfolio to minimize our collective impact on the environment.



Brenden Frederick, AIA LEED AP

Regional Representative
Middle Atlantic (2019-2021)

Brenden Frederick is an Associate Principal with Becker Morgan Group. He has been with the firm for 14 years, and is a registered architect in Maryland and Delaware, holds a National Council of Architectural Registration Boards (NCARB) Certification, and is a LEED Accredited Professional. He has extensive experience in educational, public safety, healthcare, manufacturing, and multi-family projects, including serving as Project Manager on the Johnson Controls / Middletown Distribution Center and the new Datwyler Pharmaceutical plant, both located in Middletown, DE, and numerous projects with Nanticoke Health Services in Seaford, DE and Peninsula Regional Medical Center in Salisbury, MD. Brenden holds a Master and Bachelor of Architecture from Tulane University. He is an active member of the American Institute of Architects (AIA) including service as the 2017 AIA Maryland Chapter President and Chesapeake Bay Chapter Director. He also serves as a member of the Salisbury Historic District Commission, and is President elect of the Rotary Club of Wicomico County.



Kaitlyn Badlato, AIA

AIA Young Architect Regional
Director (2021-2022)

Kaitlyn Badlato is an architect in the HKS Washington, DC office. In addition to her new role as the Mid-Atlantic Young Architects Regional Director, Kaitlyn currently serves as the past chair of the AIA/DC Equity Committee by WIELD and the J.E.D.I. Champion of the HKS Washington, DC office. Her ambition to empower others and impact the AEC industry is evident in her dedication to help produce events like the WIELD Event, a night of storytelling from diverse industry leaders, and Our Forum, Our Impact, a series of conversations on social justice and systemic racism in partnership with DC NOMA, AIA/DC LA. IDEA, and AIA/DC AADU.

As an architect, medical planner, and researcher at HKS, Kaitlyn has provided design services and benchmarking documents that add value for clients and inform both the decision making and evaluation process throughout the life of a project. She enjoys working with clients and users to create inclusive healthcare environments that provide comfort and create a sense of belonging for all staff, patients, and families. She was selected as the 2016 HKS Health Fellow, a program for talented recent graduates to conduct a research project of their choice in the healthcare field. Her research has focused on developing a robust benchmarking practice for HKS Health. Kaitlyn holds a Master of Architecture and Master of Construction Management from Washington University in St. Louis. She received her Bachelor of Science in Architecture from the University of Virginia, where she also studied Urban & Environmental Planning and Global Sustainability.



Courtney Morgan, Assoc. AIA

NAC Mid-Atlantic Regional
Associate Director (2021-2022)

Courtney Morgan, Associate AIA, NOMA has been working and living in Baltimore City for the past few years after receiving her degree from Morgan State University. In her career she has strived to be a design leader who focuses on collaboration, empathy, diverse inclusion, and social impact. Additionally, Courtney has taken up the call to action by NOMA to help grow the number of minorities in the built environment profession. She actively advocates for opportunities for the next generation of architects through speaking engagements, one on one mentoring, guest critics for various architecture departments nationwide, and through k-12 STEM events.

Currently, Courtney is going into her 5th year at Hord Coplan Macht where she is a part of the Senior Living Studio and various committees. She is also continuing her education at Johns Hopkins University, Carey Business School and Maryland Institute College of Art where she will receive a Masters of Business Administration with a focus in Leading Organizations and a Masters in Design Leadership with a focus in Social Impact. Through continuing her education, service and community engagement, Courtney strives to make the architecture profession more inclusive, which she believes will lead to a more equitable and resilient future.



AIA BALTIMORE STAFF



EXECUTIVE DIRECTOR

Kathleen Lane, AIA

klane@aiabalt.com

410.625.2585 x101

Kathleen brings to AIA Baltimore over twenty years of experience in architecture, education, nonprofit and professional association management. She served as Director of Knowledge Communities at

AIA National, and has managed nonprofit architecture, arts and cultural education and academic programs in Washington, DC and San Francisco. Kathleen holds an M.Arch with a graduate concentration in cultural studies and sacred space at Catholic University, and serves as a lecturer at CUA. She has an M.A. in American Studies, a graduate certificate in historic preservation from the University of Maryland, and a B.A. from the University of California, Berkeley.



ASSOCIATE DIRECTOR, BALTIMORE ARCHITECTURE FOUNDATION

Nathan Dennies

ndennies@aiabalt.com

410.625.2585 x102

Nathan Dennies joined AIA Baltimore in 2014 as the Operations and Communications Associate. He discovered

a love for Baltimore architecture while interning at Baltimore Heritage during his final year studying English at the University of Baltimore. In early 2014, Nathan formed the Greater Hampden Heritage Alliance (GHHA), a neighborhood group dedicated to preserving the stories and places of Hampden and Woodberry.



PROGRAMS, RESEARCH & PUBLICATIONS MANAGER

Margaret Stella

mstella@aiabalt.com

410.625.2585 x103

Margaret Stella joined AIA Baltimore in March 2018, and is the Programs, Research & Publications Manager. She discovered Architectural History in college,

and graduated with her masters in Architectural History from the University of Virginia. Margaret interned with the City of Charlottesville before joining AmeriCorps and the National Parks Service to work preserving historic masonry. In her spare time she hikes with her dog and teaches yoga.



PROGRAMS AND OUTREACH MANAGER

A. Zevi Thomas, Assoc. AIA

zthomas@aiabalt.com

410.625.2585 x104

Zevi Thomas joined AIA Baltimore in July of 2014. Zevi holds a Master's in Landscape Architecture and works with a number of AIA Baltimore committees,

such as FAR architecture in schools programs, Urban Design, CivicLAB and Emerging Professionals Committee. He has also served as a Team Leader at the National Building Museum Education Department.



COMMUNICATIONS MANAGER

Olivia Miles

omiles@aiabalt.com

410.625.2585 x105

Olivia Miles joined the AIA Baltimore team in February, 2020 as the communications manager. She first discovered her love of architecture as she was studying photography and painting at

the Memphis College of Art in Memphis, Tennessee. As a city filled with buildings made by a mixture of Egyptian Revival and the luxuries of grand "old southern money", it made for a field of study as quirky and colorful as she is. You would most likely find her at an art museum or behind a good book when she isn't working.



2020-2021 ANNUAL SPONSORS*

ARCHITECTURE FIRM	PLATINUM	GOLD	SILVER	BRONZE
	 	 *  *  *  *	GWWO, Inc/Architects* Moseley Architects*	Craig Gaulden Davis Architecture Quinn Evans* Ziger Snead Architects*
ALLIED MEMBERS	PLATINUM	GOLD	SILVER	BRONZE
	 *	 *  *   *  *  *  * 	James Posey Associates* Mueller Associates North Point Builders* Potomac Valley Brick & Supply Company* Site Resources, Inc. STV Incorporated	American Cedar & Millwork* Ames & Gough* Budova Engineering* Centric Business Systems DoubleEdge Design* EDSA Hope Furrer Associates, Inc. Morabito Consultants, Inc.* Oldcastle Mid-Atlantic Open Works Pella Mid Atlantic* Phillips Way Southway Builders* Tremco Roofing & Building Maintenance

*2021 sponsors as of 1/13/2021



COLLEGE OF FELLOWS

The AIA College of Fellows seeks to stimulate a sharing of interests among Fellows, promote the purposes of the Institute, advance the profession of architecture, mentor young architects, and be of ever-increasing service to society.

The College of Fellows, founded in 1952, is composed of members of the Institute who are elected to Fellowship by a jury of their peers. Fellowship is one of the highest honors the AIA can bestow upon a member. The Fellowship program was developed to elevate those architects who have made a significant contribution to architecture and society, and who have achieved a standard of excellence in the profession. Elevation to Fellowship not only recognizes the achievements of the architect as an individual, but also elevates before the public and the profession those architects who have made significant contributions to architecture and to society at a national level.

These are AIA Baltimore's Fellows:

Harold L. Adams, FAIA
Luis C. Bernardo, FAIA
Glenn W. Birx, FAIA
Michael E. Bolinger, FAIA
Gary A. Bowden, FAIA
Leon Bridges, FAIA
M. J. Brodie, FAIA
Lee Coplan, FAIA
James H. Determan, FAIA
Peter C. Doo, FAIA
Suzanne Frasier, FAIA

David H. Gleason, FAIA
Amy L. Gould, FAIA
Luanne G. Green, FAIA
James R. Grieves, FAIA
Adam A. Gross, FAIA
Anne Hicks Harney, FAIA
Edward M. Hord, FAIA
Edward C. Kohls, FAIA
Thomas A. Liebel, FAIA
David Mayhew, FAIA
Nikolaus H. Philipsen, FAIA

Alan E. Reed, FAIA
Charles H. Richter, FAIA
Albert W. Rubeling, Jr., FAIA
Walter Schamu, FAIA
Van Fossen Schwab, FAIA
Rebecca Swanston, FAIA
David V. Thompson, FAIA
Glen A. Tipton, FAIA
Bryce A. Turner, FAIA
David G. Wright, FAIA
Steve Ziger, FAIA

THE BALTIMORE ARCHITECTURE FOUNDATION

The Baltimore Architecture Foundation (BAF) celebrates design and the built environment. Launched in 1987, BAF encourages people to explore Baltimore architecture: to be mindful of the area's history, and recognize Baltimore's architectural heritage, and appreciate its design innovations.

Through its tours, lectures, educational programs for adults and kids, exhibitions, research, and publications, the BAF



**Baltimore
Architecture
Foundation**

demonstrates how ideas are manifested in the built environment and urban design of the city.

Kathleen Lane, Executive Director
Center for Architecture & Design
One Charles Center
100 North Charles Street,
Suite P-101
Baltimore, MD 21201
410.625.2585 x101
klane@aiaabalt.com
www.baltimorearchitecture.org

Nathan Dennies, Associate Director
Center for Architecture & Design
One Charles Center
100 North Charles Street,
Suite P-101
Baltimore, MD 21201
410.625.2585 x101
ndennies@aiaabalt.com
www.baltimorearchitecture.org

Baltimore Architecture Foundation Programs

- Doors Open Baltimore
- Architecture Tours
- Architecture Lectures
- Virtual Histories
- Baltimore Architecture Month
- Golden Griffin, Roger Redden & Jim Dilts Awards
- BAF/AIA Fellows Leadership Scholarship
- Architectural Research
- Publications
- Groundhog Day Party
- AIA/BAF Golf, Auto Classic, and Lawn Party
- Monthly Newsletter with "Love Letters" to Baltimore Buildings
- Future Architects Resources (FAR)/ Kids in Design-School education and outreach
- Bookstore
- Exhibitions



2020 YEAR IN REVIEW

We moved! In September, AIA Baltimore, BAF, Baltimore Heritage, the Baltimore Chapter of the National Organization of Minority Architects (Bmore NOMA), the Maryland Chapter of the American Society of Landscape Architects (ASLA Maryland), the Baltimore Council of the Urban Land Institute (ULI Baltimore), and the Charles Street Development Corporation, officially relocated to One Charles Center, the iconic modernist landmark designed by Mies van der Rohe. Due to the pandemic, we held our opening virtually on October 30. We look forward to the Center for Architecture and Design serving as our new headquarters, as a space to support our members and the AEC industry, to foster collaboration with allied organizations, and for outreach to our diverse communities in central Maryland on the vital role of architecture and design.

The design by Quinn Evans will fulfill our vision to make the Center for Architecture and Design serve as a high profile and visible space to showcase the important role of architects and design, and as a dynamic hub to engage professionals, students, and the

public. It will represent the forefront of design thinking and be a model for sustainable design best practices. We look forward to seeing you at our new home.

AIA Baltimore welcomes new staff member Olivia Miles. In her role as Communications Manager, Olivia supports AIA Baltimore, BAF, and MD ASLA. Olivia has a passion for the arts and elevating minority voices in design.

Nathan Dennies was promoted to Associate Director of the BAF after spending five years overseeing communications for AIA Baltimore and BAF. In his new role, Nathan is dedicating more time to serving the mission of the BAF for public engagement and outreach with the launch of the new Center.

Thank you to our Board of Directors and staff, and all the work of our members to pave the way for this exciting period of growth. Special thanks to 2020 President Scott Walters, AIA and the tireless work of our Center for Architecture and Design task group.

Welcome 2021 AIA Baltimore President

Scott McGovern, AIA

Welcome New 2021 AIA Baltimore Board Directors and Officers

- Director Melanie Ray, AIA
- Director Gabriel Kroiz, AIA
- Associate Director
Samuel Lynch, Assoc. AIA
- Allied Professional (Shadow)
Malindi Lankatilleke
- NOMAS Representative Kai Carson
- AIAS Representative Rahmah Davis

2021 AIA Maryland Directors Representing AIA Baltimore

- Director Laura Wheaton, AIA
- Director Elizabeth Nook, AIA
- Director Ash Belgi, AIA
- Director Jonathan Cartwright, Assoc. AIA
- Director Chris Parts, AIA
- Director Chelsea Thomas, AIA
- Alternate Director Dan Bailey, AIA

2021 AIA Middle Atlantic Region Strategic Council Representatives

- Guilherme A.M. Almeida, AIA
- Brenden Frederick, AIA

Thank You to Outgoing AIA Baltimore Board Members



Past President
Suzanne Frasier, FAIA



Director Jeff Penza, AIA



Associate Director
Jonathan Cartwright,
Assoc. AIA



Allied Member Liaison
Shante Fields



AIAS Representative
Ryan Eubanks



Excellence in Design Awards Celebration

The Baltimore architecture community gathered virtually via Zoom on October 23 to celebrate the AIA Baltimore and BAF Excellence in Design Award winners.

Congratulations to all the winners and thank you to all who attended for making it a memorable night. Special thanks to Elizabeth Hallas, AIA of Anderson Hallas Architects, who served as chair of this year's Denver-based jury and joined us on zoom. Thank you to Councilman Leon Pinkett for jurying the 2020 Social Equity Jury. Thank you to our committee for pivoting quickly in the early days of the pandemic and helping to create a wonderful virtual presentation. Finally, thank you to our event and annual sponsors. We missed getting to see all our wonderful student volunteers, next year!



Doors Open Baltimore

Doors Open Baltimore went virtual with a month's worth of programs. BAF hosted 43 virtual events and with over 6,000 event registrations. Nearly all the programs were recorded and can be watched on the AIA Baltimore/BAF Youtube Channel.

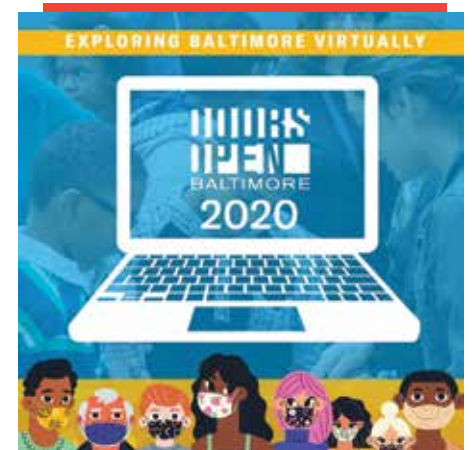

Center for Architecture and Design Virtual Opening

On October 30, The Center for Architecture and Design was dedicated with a virtual ribbon-cutting and virtual tour, and presentations by AIA 2021 President-elect Peter Exley, FAIA, Morgan State Architecture students, and allied organization representatives.



Committee on Architecture for Education (CAE)

AIA Baltimore and AIA DC Committees on Architecture for Education conducted a joint roundtable discussion on June 18th, 2020 focused on the immediate and long-term effects of COVID-19 on educational environments. The discussion included a series of inquiries on prominent and relevant topics discussed among five groups in two break-out sessions, and covered disparities in learning and achievements, disruptions in conventional operations, planning for resiliency, and what role architects can have in developing solutions.

Committee on the Environment | Resiliency (COTE | R)

COTE | R hosted a number of virtual programs in 2020 including a program on AIA National's Top 10 Toolkit, a presentation on the new JUST Certification, and a program on Food Insecurity with the Baltimore Office of Sustainability. The committee collaborated with USGBC on a virtual tour of the WELL Certified HCM Office and with ULI on a panel with developers on the return on investment for sustainable and net zero design and development.

We mourn the loss of co-chair Rudy Schaar, AIA, who passed away suddenly this year. We also thank Úrsula Fernández del Castillo for her service as co-chair.

We welcome 2021 co-chairs Ben Roush and Zolna Russell.



Rudy Schaar, AIA



Allied Professionals Committee

AIA Baltimore's Allied Professional members are involved in all AIA Baltimore committees and programs. Along with the Practice Management Committee, they introduced a series of virtual presentations and workshops to assist the membership in adapting to the effects of COVID-19. The committee decided to switch gears from their annual Celebrity Chef Night to create a Gingerbread Design Competition on December 10, 2020. The program was held virtually and the gingerbread structures are on display at the Center for Architecture and Design. Proceeds of the event were donated to AIA Baltimore and Baltimore Architecture Foundation scholarship programs for students of architecture at Morgan State University, and Maryland community colleges and universities.

We enjoyed a wonderful turnout for our winter fundraiser, "The Ultimate Gingerbread Design Competition".

Our guests enjoyed two festive cocktail demos, with architectural designer and mixologist Nikolas Hill and our virtual audience watched as eight teams battled for the top prize, showing off their dazzling designs through the medium of video!

First Place: Winans Chapel By Bridget Nugent

Jury Comments: Superior Gingerbread Assembly – true to traditional methodology. Use of frosting as mortar is commendable. Flickering lights innovation appreciated.

Emerging Professionals

As a result of the success of AIA Baltimore COVID-19 Virtual Town Hall in March, AIA Baltimore EPs organized a follow-up event which provided a special forum for Associate AIA members, emerging professionals, and recent graduates the opportunity to discuss along with seasoned professionals the possible implications of the COVID-19 pandemic on the future of the profession.

And, to kick-off the fall season of events, the EPs hosted their annual Mentorship Roundtable in September, which brought together practitioners at all career stages: from students to recent graduates, and from mid-career to seasoned professionals. This event offered an opportunity to receive and share career advice and experiences. The goal is to build professional networks and foster ongoing mentoring relationships. Participants with varying experience levels are encouraged to get to know one another and stay connected.



CivicLAB

CivicLAB provides young architects with the skills to become citizen architects through a series of presentations focusing on advocacy, leadership skills and pressing issues in the profession. Participants have the opportunity to travel to the Maryland State Capital as part of Advocacy Day. The group also joins AIA members from across the state and members of Preservation Maryland for meetings with members of Maryland State Legislature and staff.

The Class of 2020 brings the total number of CivicLAB graduates to over 55 since it started eight years ago.



Delegation at 2020 AIA MD Advocacy Day January 2020



Laura Wheaton AIA presenting at AIA Grassroots Leadership and Advocacy Conference February 2020

Equity Committee

In many ways, 2020 was a watershed moment on matters of social justice and calls to dismantle systemic racism. In this context, Equity redoubled its commitment this year, certainly to equity in the profession but, also expanded this effort to include justice, equity, diversity, and inclusion in the built environment. The committee widely circulated a list of locally owned women and minority businesses for members to support. This was underscored as part of Equity's Virtual Happy Hour this year. A networking event that offered access to industry professionals, in particular, women and minorities within the design, construction, and real estate industry. This happy hour gave leaders from CREWBaltimore, NAWIC (National Women in Construction), Bmore NOMA (National Organization of Minority Architects) and WLI (Women Leadership Initiative – Urban Land Institute) the opportunity to connect, share resources, and learn about the remarkable work each organization is doing to shape the future of the AEC industry.

In 2021, the committee plans to continue collaborating with other AIA Baltimore committees on programming addressing equity challenges faced by women and minorities in the profession.

Practice Management Committee

In response to the COVID-19 pandemic and its potentially disruptive effects on the practice of architecture and the economy, Practice Management along with the Allied Professionals committee introduced a series of virtual presentations and workshops to assist the membership in adapting to this new paradigm. Topics from how to obtain loans from the Paycheck Protection Program (PPP) to 8 Ways to Reinvent Yourself in a Crisis all served as a welcomed resource for so many. These and many more virtual presentations in the Response to COVID-19 series are available on AIA Baltimore YouTube Channel.

AIA Baltimore Fellows

On October 29 AIA Baltimore's Fellows held the 7th Annual AIA Baltimore/BAF Fellows Scholarship Dinner virtually. Befitting the evening's theme of Leadership, the event celebrated guest speaker Frances Halsband, FAIA, who offered reflections and reminiscences of her distinguished career. We celebrated AIA Baltimore's newest fellow, Lee Coplan, FAIA and honored the life of John Hill, FAIA.

Co-chaired by Suzanne Frasier, FAIA and Tom Liebel, FAIA, the event raised over \$5,500 for the BAF/Fellows Leadership Award Scholarship to support undergraduate students at the School of Architecture + Planning at Morgan State University. Scholarships went to Courtney Souvenir, and Rahmah Davis, and graduating student, Brain Helfer.



Future Architects Resources (FAR)/Kids in Design

Although the FAR Committee had its usually busy schedule of outreach events hampered by restrictions on public gathering, nevertheless, FAR was quick to adapt; unveiling Lunch with An Architect (LWA). Throughout the summer months, LWA offered local youth a one-of-a-kind opportunity to virtually meet with Baltimore-area architects to discuss career paths in architecture, favorite buildings, why design matters, how much math you really need to know as an architect, and much more!

The committee gave four FAR Student Design Awards to community college undergraduate and graduate students pursuing architecture degrees. 2020 marked the seventh year of the program.



CannonDesign & Mahan Rykiel Associates, Sheppard Pratt Health System

Health & Wellness Design Committee

In early spring, the AIA Baltimore Health & Wellness Design Committee hosted the 5th annual Good Health = Good Design showcase, which is an opportunity for all industry leaders to present work that, in one way or another, speaks to healthy design. This event was held at the offices of Burdette, Koehler, Murphy and Associates where over 80 attendees gathered to share their unique projects, both built and unbuilt, with the audience. Presenters highlighted each project's positive impact on health and wellness for individuals, communities, and more broadly, the environment.

Schamu Golf Outing, Auto Classic and Lawn Party

Unfortunately due to COVID-19, we had to postpone the 2020 Schamu Golf Outing, Auto Classic and Lawn Party.

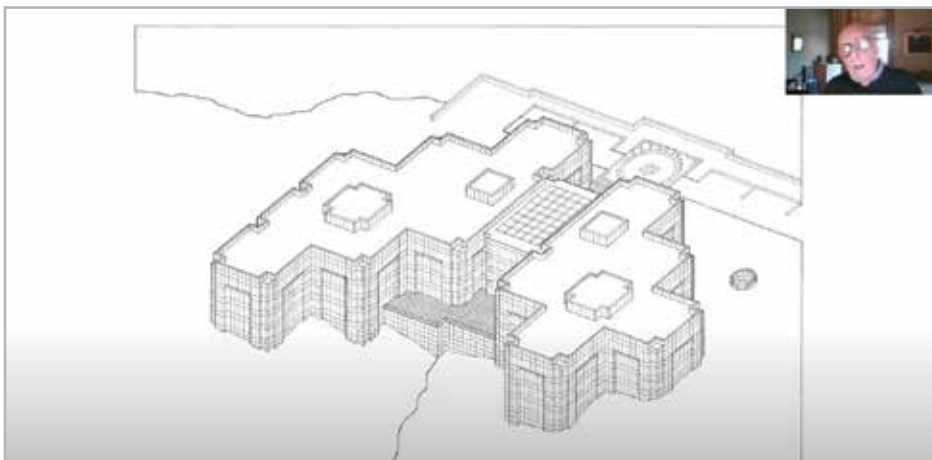

Charles Brickbauer presentation on Marbury Building

Historic Resources Committee (HRC)

The Historic Resources Committee collaborate with the BAF Tours Committee to offer virtual presentations including a presentation on the legacy of Brutalist Architecture, a presentation on the Marbury Building by Charles Brickbauer, and a presentation on the history of Charles Center coinciding with the Center for Architecture & Design's grand opening.

The committee is also working on advocacy in support of the CHAP Tax Credit.



2020 AIA Baltimore/BAF Spring Lecture Series

The 42nd Spring Lecture Series took the theme “Unbuilt.” Local practitioners and globally recognized designers and scholars addressed “their unbuilt, speculative, and/or dismantled work, including competitions, explorations, and research”. The series explored why projects go unrealized and create a dialogue about what could have been, what is, and what can be.

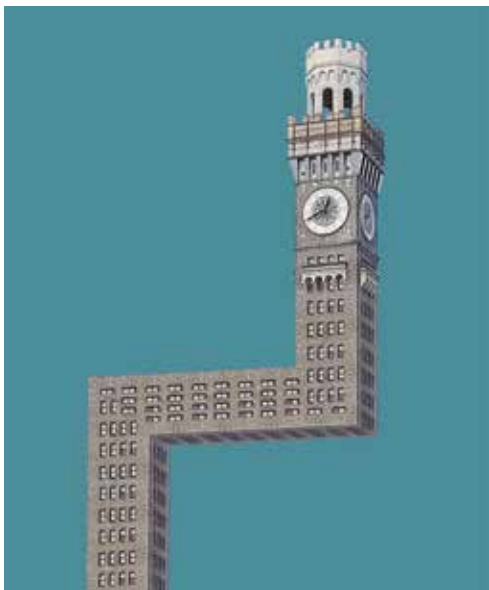

AIA Baltimore/BAF Gallery

2020 saw the final exhibition at the chapter house at 11 1/2 West Chase Street. Artist and Associate AIA member, Kevin Miller, wowed us with his intriguing graphics representation and digital modelling prowess. We look forward to an expanded exhibition space at the new Center for Architecture and Design. Starting next spring with Say it Loud – a traveling exhibit from Beyond the Built Environment.



BAF Groundhog Day Party

Each year the BAF selects a memorable space in Baltimore to throw it's Groundhog Day Party to raise funds for our many programs. On February 1, guests gathered at the Eastern Pumping Station, recently renovated by Ziger | Snead Architects to be the Baltimore Pumphouse. Special thanks to American Communities Trust for allowing us to use the space.



Patapsco Strand, from Unknown Studio, presented during “Unbuilt Futures” lecture.

Baltimore Architecture Month

Each October we celebrate Baltimore Architecture Month, including some of our biggest programs and events organized by allied organizations around the city. Doors Open Baltimore took over Baltimore Architecture Month with over 40 virtual programs.

Urban Design Committee

In 2020 UDC continued its advocacy by collaborating in a series of community engagements with local organizations like Rails-to-Trails Conservancy on a series of charrettes and forums to assist in the development of a proposed Baltimore Greenway Network with the aim of making Baltimore a more equitable and connected city. The committee was also instrumental in facilitating the visit of the traveling exhibit for racial justice, Society's Cage. Society's Cage is an interpretive installation born in the aftermath of the murders of George Floyd and Breonna Taylor at the hands of law enforcement officers. This exhibit embodies a movement where society reckons with the legacy of institutional racism. Society's Cage was developed by SmithGroup's DC office and previously exhibited in Washington, DC on the National Mall and later made its first stop on a national tour at Baltimore War Memorial Plaza.

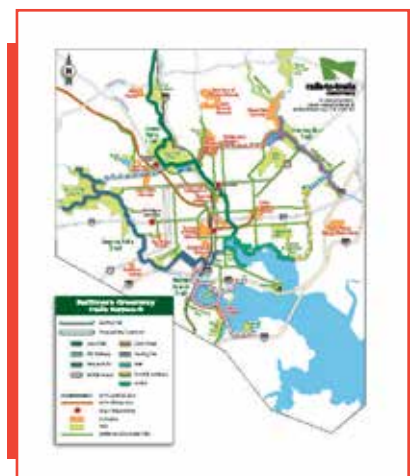



AIA Code of Ethics

Members of The American Institute of Architects are dedicated to the highest standards of professionalism, integrity, and competence. The following principles are guidelines for the conduct of members in fulfilling these obligations:

Ethics

FROM THE OFFICE OF GENERAL COUNSEL

CANON I

General Obligations

Members should maintain and advance their knowledge of the art and science of architecture, respect the body of architectural accomplishment, contribute to its growth, thoughtfully consider the social and environmental impact of their professional activities, and exercise learned and uncompromised professional judgment.

CANON II

Obligations to the Public

Members should embrace the spirit and letter of the law governing their professional affairs and should promote and serve the public interest in their personal and professional activities.

CANON III

Obligations to the Client

Members should serve their clients competently and in a professional manner, and should exercise unprejudiced and unbiased judgment when performing all professional services.

CANON IV

Obligations to the Profession

Members should uphold the integrity and dignity of the profession.

CANON V

Obligations to Colleagues

Members should respect the rights and acknowledge the professional aspirations and contributions of their colleagues.

CANON VI

Obligations to the Environment

Members should recognize and acknowledge the professional responsibilities they have to promote sustainable design and development in the natural and built environments and to implement energy and resource conscious design.

For the full version of the AIA Code of Ethics and Professional Conduct, please visit:

[www.aia.org/pages/](http://www.aia.org/pages/3296-code-of-ethics-and-professional-conduct)

[3296-code-of-ethics-and-professional-conduct](http://www.aia.org/pages/3296-code-of-ethics-and-professional-conduct)



WHY YOU SHOULD HIRE AN ARCHITECT

Few people realize how complicated it is to build – that is until they find themselves lost in a maze of design options, building codes, zoning laws, contractors and so on. No two building projects are exactly alike, so there is no single, clear-cut path to follow.

The architect is the one professional who has the education, training, experience and vision to guide you through the entire design/construction process, from helping you define what you want to build to helping you get the most for your construction dollar.

Architects see the big picture. They don't just design four walls and a roof – they create total environments, interiors and exteriors, that satisfy functional needs and are exciting, dynamic spaces in which to work and live.

Whether you are remodeling, adding on, or building from scratch, an architect can guide your way. Working with contractors and other construction professionals, architects can help you end up with a well-designed project that meets your need and works with your budget and time frame.

The Architect Solves Problems

Most building projects start with a want or a need. “I need more file space in my office.” Or, “We’ve outgrown our house.” But how does that need or want get translated into square feet and three-dimensional space?

That is what architects are trained to do – solve problems in creative ways. With their broad knowledge of design and construction, architects can show you alternatives and options you might never think of on your own.

Need more room for your growing family? An architect can show you how to enlarge your home so you don't have to move. Not sure how fast your business is going to grow? An architect can design an office that meets your needs today and can be adapted for tomorrow. Have a limited budget? The architect looks for ways to make your project cost effective.

The Architect Can Save You Money

The architect's services are a wise investment for the money, not an added cost to your project. Why?

A well-conceived project can be built more efficiently and economically. Architects plan your projects with you. As your ideas evolve, changes can be made on paper – much less expensively than later on when construction is underway. Thorough drawings also make it easier for the contractor to accurately price and build your project.

Energy efficient buildings can save you money on fuel bills down the road. An architect can design a building to maximize heating from the sun and let in natural light, thus reducing your heating, cooling and electric bills over time.

The architect can work with your budget and help you select the appropriate materials and workmanship at a fair price. Architects develop the drawings and specifications to help you get bids for construction that are based on your requirements.

An architect can help you choose materials and finishes that are durable as well as beautiful, saving on frequent maintenance and replacement costs. Architects work to stay abreast of advances in roofing, brickwork, floor tiling, paint finishes, etc. Their familiarity with the full range of materials enables them to suggest the appropriate materials for your project.

Good design sells. A well-designed house has a higher resale value. A well-designed work environment attracts employees and increases productivity.

The Architect Can Make Your Life Easier

Let's face it: building is a long process that is often messy and disruptive, particularly if you are living and working in the space under construction. The architect you hire looks out for your interests and tries to find ways to make that process go smoothly.

If your project requires engineering or other design services, the architect can coordinate this team of experts so you don't have to. The architect sorts out complex building codes and zoning laws. The architect can help you find qualified construction contractors based on your requirements. The architect visits the construction site to help verify that the project is being built according to plans and specifications.



Each architect has his or her own style, approach to design, and methods of work. So it's important to find an architect who understands your style and needs. If you have already worked with a particular architect and feel comfortable, it makes sense to call him or her again. If not, you'll have to do a little work.

A Little Homework Goes a Long Way

First, think carefully about your building needs and goals. Do you need more space? What activities will be housed in the space? How much can you spend on the project? How will you finance it? Where will it be located? Do you plan to do some of the work yourself? Don't worry if you don't have all the answers. The architect can help you clarify your goals, if necessary.

Start building a list of potential architects. Find out who designed projects in your community that you like. Get recommendations from friends, relatives, acquaintances, or the local AIA Chapter. Check to see if the architect is a member of The American

Institute of Architects (AIA). Membership in the AIA means that the architect subscribes to a professional code of ethics and has access to a variety of professional and technical resources.

Call each firm on your list. Describe your project and ask if they are available to take on your project. If they are, request literature outlining the firm's qualifications and experience. If the office is unable to handle your project, ask if they can suggest another firm.

The materials you receive from interested firms might include a letter of interest, brochures, fact sheets, photos of past work, and biographical material about key personnel. Look beyond the style of the brochure to determine which firms have the right experience and capabilities for your project. At this point, you should be able to narrow your list to two or three architects you will interview.

Interviewing an Architect

Talking Chemistry

The interview is crucial because it gives you a chance to meet the people who will design your project and to see if the chemistry is



right. Remember, you will be working with the architect for a long time. You want someone with whom you feel comfortable.

Allow at least an hour for the interview. The meeting might take place at the architect's office – helpful because you can see where the work will be done. Or the interview could be held at your home or office – helpful because the architect can learn more about your project and needs – whichever feels right. The architect may show you slides or photographs of past work and describe how the firm's experience and expertise will help you. While many architects do not charge for this interview, some do. Before the interview, ask if there is a fee.

During the interview, ask questions. How busy is the firm? Does it have the capacity to take on your work? Who will handle the job? Insist on meeting the person who will actually design the project. What is the firm's design philosophy? How does the architect intend to approach your project? How interested is the firm in your job? Talk about your budget and find out the range of fees that the architect would anticipate for your project. Before making a final selection, have the architect take you to one completed project.

It is proper to ask your architect for references from past clients. These references are invaluable.

If, during the course of the discussion, there is something you don't understand, ask the architect for clarification. If you feel intimidated or if the architect doesn't explain things in a way that you can understand, then he or she may not be right for you.

Making the Final Cut

Ultimately, you will choose the architect whom you trust and feel is right for your project. Unlike buying a car or a new appliance, you can't see the final product and test it out. The architect provides professional services, not a product. The right architect will be the one who can provide the judgment, technical expertise, and creative skills, at a reasonable cost, to help you realize a project that fits your practical needs as well as your dreams.

A Word About How Architects Get Paid

How architects charge for their services can be confusing to first-time clients. There is no set fee for a particular type of project. Fees are established in a number of ways, depending on the sort of project, and the amount and nature of the services best suited to your unique needs.

Some projects are best done at hourly rates; others for a stipulated sum per unit, based on what is to be built (for example, the number of square feet, apartments, rooms, etc.). Some architects charge a fixed fee, others charge a percentage of construction costs. Whenever you feel it is appropriate, discuss with your architect how he or she would expect to establish the fee on your project. The architect may suggest a combination of the above methods. The basis for the fee, the amount, and payment schedule are issues for you and your architect to work out together.

Team Work

The best building projects are created when the client and architect work together as a team. Take an active role. Don't delegate decision-making to a spouse or business partner unless you are prepared to live with his or her decisions.

Designing a building is an exciting, creative challenge. The process can be fun, satisfying, and positive. If at any time in the design process you are uncomfortable, discuss your concerns with your architect. You don't want the architect to control the project to the point that the building is no longer yours. But you also want to be careful not to restrict the architect so much that you are not getting your money's worth in terms of design creativity.

Get It in Writing

Once you have found the architect, you are ready to put in writing the terms of your agreement on the scope of work, services, schedule, construction budget, and architect's compensation. This written agreement can take many forms. The AIA has developed a variety of standard contract forms which are used industrywide.



AIA
Baltimore

The Baltimore Chapter of
The American Institute of Architects
www.aiabaltimore.org

20 QUESTIONS TO ASK YOUR ARCHITECT

1. What does the architect see as important issues or considerations in your project?
What are the challenges of the project?
2. How will the architect approach your project?
3. How will the architect gather information about your needs and goals?
4. How will the architect establish priorities and make decisions?
5. Who from the architecture firm will you be dealing with directly?
Is it the same person who will be designing the project?
Who will be designing your project?
6. How interested is the architect in this project?
7. How busy is the architect?
8. What are the steps in the design process?
9. How does the architect organize the process?
10. What does the architect expect you to provide?
11. What is the architect's design philosophy?
12. What is the architect's experience/track record with cost estimating?
13. What will the architect show you along the way to explain the project? Will you see drawings or sketches?
14. What services does the architect provide during construction?
15. How disruptive will construction be? How long does the architect expect it to take to complete your project?
16. What sets this architect apart from the rest?
17. How does the architect establish fees?
18. What would the architect expect the fee to be for this project?
19. If the scope of the project changes, how will additional fees be determined?
20. Do you have a list of past clients that the architect has worked with?



THE AMERICAN INSTITUTE OF ARCHITECTS

THE STEPS INVOLVED IN DESIGN AND CONSTRUCTION — WHAT TO EXPECT

Design and construction projects involve several steps. Typically, projects go through the following six phases. However, on some projects, several of these steps may be combined or there may be additional ones.

STEP

1

Programming/Deciding What to Build

The homeowner and architect discuss the requirements for the project (how many rooms, the function of the spaces, etc.), testing the fit between the owner's needs, wants, and budget.

STEP

2

Schematic Design/Rough Sketches

The architect prepares a series of rough sketches, known as schematic design, which show the general arrangement of rooms and of the site. Some architects also prepare models to help visualize the project. The homeowner approves these sketches before proceeding to the next phase.

STEP

3

Design Development/Refining the Design

The architect prepares more detailed drawings to illustrate other aspects of the proposed design. Floor plans show all the rooms in correct size and shape. Outline specifications are prepared, listing the major materials and room finishes.

STEP

4

Preparation of Construction Documents

Once the homeowner has approved the design, the architect prepares detailed drawings and specifications, which the contractor will use to establish actual construction cost and build the project. These drawings and specifications become part of the building contract.

STEP

5

Hiring the Contractor

The homeowner selects and hires the contractor. The architect may be willing to make some recommendations. In many cases, homeowners choose from among several contractors they've asked to submit bids on the job. The architect can help you prepare bidding documents as well as invitations to bid and instructions to bidders.

STEP

6

Construction Administration

While the contractor will physically build the home or addition, the architect can assist the homeowner in making sure that the project is built according to the plans and specifications. The architect can make site visits to observe construction, review and approve the contractor's applications for payment, and generally keep the homeowner informed of the project's progress. The contractor is solely responsible for construction methods, techniques, schedules and procedures.



SELECTING AN ARCHITECT

Frequently Asked Questions:

1. Do I need an architect for my project?

If you haven't worked with an architect before, you may wonder whether your project really requires it. Particularly if your project is your personal residence, it may not seem necessary. No one can tell you definitively whether you require the services of an architect, but we encourage you to learn more about what architects do, and to see how architects affect their clients' satisfaction with the final building project.

2. What services do architects provide?

Architects see the big picture when it comes to your project. They help you explore what appeals to you aesthetically and what you require functionally. They coordinate teams of design, engineering and construction professionals; they sort through the maze of building codes and zoning requirements; they ensure your project is built the way it was intended.

3. Why should I hire an AIA architect?

Members of the American Institute of Architects adhere to the AIA Code of Ethics and Professional Conduct, assuring you of their dedication to the high standards of professional practice. AIA architects also fulfill annual continuing education requirements to maintain their professional standing and stay current in the profession.

4. At what point in my project should I involve an architect?

As soon as you decide you want to build something new, you should start looking for an architect. Architects provide important pre-design services including site evaluation, and can help you explore options you may not have considered. Involving an architect early in the process can help avoid costly missteps, and increase the likelihood of your satisfaction with the project.

5. How do I find the right architect for my project?

It is critical to find an architect who makes you feel comfortable, and with whom you have open communication. It's also important to find an architect with experience in your project type.

6. Don't architects add substantial cost to a project?

While it's true that architects' fees are an additional project cost, hiring an architect can actually save you money in many ways. Architects can monitor your budget and negotiate to get the best materials and workmanship at a good price. An architect's design can reduce energy and maintenance costs. They can turn a difficult lot into a successful building site. And they spend time planning and fully developing your ideas to avoid changes once construction is underway.



7. How are architects compensated?

An architect's compensation can be based on time, a stipulated sum, a percentage of the cost of the work, the project's square footage, unit cost (based on number of rooms/apartments, etc.) or royalty in which compensation is a share of the profit derived from the project. Time-based compensation and stipulated sums are most common.

8. What is my role in the design process?

Your architect will depend on you to communicate about your design preferences, functional requirements, and budget. Your timely response to questions and design submissions will help keep the project on track. It is also important for you to raise any concerns you have as the project proceeds so they can be addressed in the earliest stages. Working in partnership with your architect, you will help ensure the best possible outcome for your project.

For more information, videos and downloads, visit www.aia.org

The Five Phases of Design

The architectural design process consists of five phases. As you begin working with an AIA architect, or consider hiring one, it's helpful to know where you are in the process and where it will take you. An AIA architect will orient you during each phase, and work with you to get the most value from each stage of the process. It's a time-tested method for establishing a close working relationship between you and your architect, and producing the very best building.

Phase 1: Originate

This first phase includes all the discussions, thought, and exploration that lead to the moment when you realize you need to building something new. The phase ends with your decision to move forward with a project.

Phase 2: Focus

Here you define the project – its scope, features, purpose, and functionality. This is the time to select an architect and establish an owner-architect agreement. Together with your architect, you develop and refine a “vision” for the project. Your architect leads you through a “programming” exercise to help you explore the needs of those who will live, work or play in the space you create. You will identify the services you need from your architect and the design team will begin to form a cohesive relationship and shared concept for the final building.

Phase 3: Design

Once the requirements of the project are determined, the design phase begins. Your architect gives shape to your vision through drawings and written specifications. Your input into this phase is vital, as you get the first glimpses, and then a more defined look at how your building will take shape. It is important to establish a clear decision-making process with your architect during this phase. The design phase ends when you agree to the plans that will guide construction.

Phase 4: Build

The contractor who will construct your building becomes the most active member of the team during this phase. Investments are made in materials, and timetables are extremely important. Good communication within the project team is critical, as the need for changes often arises. This is typically the time of highest stress for the project owner. Your architect will discuss changes and options with you and ensure that alterations are compatible with your vision for the project.

Phase 5: Occupy

This phase begins the day the project is up and running and never really ends. It's where your satisfaction with the project is determined. If you are turning over the project to others who will ultimately use it, good communication during the process is important. Your architect can help ensure that the terms of your building contract were met, and can use the experience of the project to inform future work, should you team together again.

For more information, videos and downloads, visit: www.aia.org





2019 AIA BALTIMORE AND BAF EXCELLENCE IN DESIGN AWARDS WINNERS

Congratulations to the winners of the 2019 AIA Baltimore and BAF Excellence in Design Awards. The program recognizes excellence in architectural design by AIA Baltimore members and AIA members with projects in AIA Baltimore's region, and contributions to architecture and its understanding in Baltimore through the BAF Golden Griffin and Roger D. Redden Awards. Built and unbuilt projects submitted by AIA members were judged by a distinguished jury of AIA architects, this year based in New Orleans. It was an exciting year for the Design Awards with the addition of the new Exceptional Detail Award, and the second Social Equity Design Award organized jointly with the Neighborhood Design Center.

2019 AIA New Orleans Excellence in Design Awards Jury



Melissa Bauld Rome, AIA, Rome Office // Jury Chair

Melissa Rome is a founding partner of the New Orleans-based architecture firm Rome Office. The Office's work is diverse in type and scale and has won national design competitions and numerous design awards. Melissa, together with her partner Brian, leads the design and realization of the studio's projects and strives to create unique, simple, well-executed architectural solutions with the goal of enhancing people's awareness of self, environment, and time.

Melissa has served as an adjunct professor at Tulane University and continues to serve as an invited lecturer and critic. She and Brian have additionally taken on the role of organizing the Louisiana AIA Celebrate Architecture design symposium, an annual event that brings together internationally recognized architects to share their recent works and explore current trends of practice.

Before founding Rome Office, Melissa was a project designer and manager at Bjarke Ingels Group in New York City. At BIG, she served as both project designer and manager for the award-winning Vancouver House development. She received her Master of Architecture degree from Yale University and a Bachelor of Arts in Architecture and Modern Language from Clemson University.



Victor F. "Trey" Trahan, III, FAIA, Trahan Architects

Victor F. "Trey" Trahan, III is the founder and design principal of Trahan Architects' New Orleans, New York, and Chicago studios. He received the Architecture Review Emerging Architecture Award in London in 2005, and was elected to the AIA College of Fellows in 2006. Since Trahan Architects was established, it has built a portfolio with a wide range of building types and scales, including academic, cultural, ecclesiastic, residential, commercial, mixed-use and urban projects throughout the U.S. and overseas. In 2018, the firm was ranked #9 among top design firms in the U.S. by *Architect Magazine*. Trahan Architects has won over 75 national, regional, and local awards along with several international design competitions. The firm's work has been published in more than 40 countries.

Trey was a visiting critic and distinguished lecturer at the School of Architecture at Carnegie Mellon University (2017). Past teaching engagements include a graduate studio on design approaches for coastal landscapes at the Massachusetts Institute of Technology School of Architecture and Planning in Cambridge, Massachusetts (2013). He has lectured nationally and internationally. He is a member of the global advisory board for the Van Allen Institute in New York and a board member of The Cultural Landscape Foundation in Washington, DC, a nonprofit that educates and engages the public in our shared historical landscapes.



Judith Kinnard, FAIA, Tulane University

Judith Kinnard is nationally recognized for her impact as a leader in architectural education. In addition, she is a highly regarded teacher and award-winning designer. She received the ACSA Distinguished Professor award in 2018. She is past-President of the NAAB and the ACSA. Kinnard started her teaching career at Syracuse University in 1979, shortly after completing her professional degree at Cornell University. She was one of the first women teaching design studios at Syracuse, Princeton and the University of Virginia, and was the first woman architect to be tenured at the University of Virginia. She taught at Virginia for 22 years and served as chair of the architecture department from 1998-2003. She has been active in professional, and community-focused organizations, holding seats on various advisory boards, including Tulane's Albert and Tina Small Center for Collaborative Design. In 2011, she was named one of the 25 Most Admired Educators by Design Intelligence. She was awarded fellowship by the AIA in 2004 for leadership in architectural education.

Throughout her career, Judith has maintained an active commitment to practice and has developed an approach characterized by sensitive and innovative solutions to issues of site and program. Her work has included numerous small-scale built commissions, and more than a dozen national competitions dealing with larger scale issues of urban design, cultural institutions, and housing.



2019 Excellence in Design Awards Jury



Crystal Mitchell, AIA, Sizeler Thompson Brown Architects

Crystal Mitchell is a graduate of Tulane University School of Architecture and has had the opportunity to be part of a range of interesting projects types including commercial, residential, recreational and community centers. Her primary focus has been campus and educational projects. They range from pre-K to 12, of which some are in the process of attaining, or have attained LEED Silver Certification. With work on several university campuses, her higher education experience includes the wide variety of projects that campuses offer. Campus planning, academic buildings, science facilities, recreation centers, and dormitories are a few of the project types that have contributed to her experience. Crystal resides and works in New Orleans and is committed to effective and sustainable design that serve the community and end users well.



Julie A. Babin, AIA, studioWTA

Julie Babin is a partner at studioWTA, an award-winning practice in New Orleans. Her work spans a variety of scales and project types including institutional, commercial, residential, and mixed-use projects. In her 13 years of experience, Julie has built a reputation for designing buildings that are both contextual and contemporary. In doing so, her work has received numerous state and regional awards including awards from the American Institute of Architects, The Louisiana Landmarks Society and the New Orleans Downtown Development District. In 2016 Julie was named “Master of Architecture” by *New Orleans Homes + Lifestyles Magazine*.

Julie currently serves as Vice President of the AIA New Orleans Executive Board. In 2018, she was the Young Architect Forum (YAF) Representative and crafted design-centric programming for the Louisiana State Conference including a ‘Design Matters’ panel with international speakers. A graduate of Tulane University, Julie earned a Master of Architecture and was awarded the prestigious John W. Lawrence Memorial Medal for Design Excellence in recognition of her outstanding work in design and academics.



Nick Marshall, AIA, Chase Marshall Architects

Nick Marshall is the Design Director for Chase Marshall and director of the New Orleans office. He is licensed in the state of Louisiana and has 26 years of experience in the core elements of architecture required to design, detail, document, and build buildings. Nick is also a 14 year LEED certified veteran and has a deep understanding of how projects are connected to their site and environment. He has collaborated in the development of numerous projects of varied scales and complexity, ranging from high-tech national research laboratories to reception desks throughout the country. Nick has a master’s degree in Architecture from Tulane University.

Nick serves the local architecture community as board chair for the New Orleans Architecture Foundation, as board chair for the Neighborhood Housing Services, and is a past AIA New Orleans president.



2019 Excellence in Design Awards Good Design=Good Business Jury



Brian Grieb, AIA, Morgan State University School of Architecture + Planning

Brian Grieb, AIA, is a practicing architect and co-founder of GriD architects in Annapolis, Maryland and serves as a tenured Associate Professor in the School of Architecture + Planning at Morgan State University. A hands-on professional by nature, Brian is intimately involved in all phases of the design process, leading projects from concept design through construction administration. He relishes working collectively with builders and craftsman to interpret and fully realize the client's vision every step of the way.

Under his guidance, the firm's diverse body of work has been featured in various design publications and honored with over 15 design awards. In both practice and the classroom, Brian embraces a design philosophy that great architecture is inherently sustainable, considerate of the environment while embracing the culture, craft and materials of the region. His most recent projects recognized for design excellence include Tap House, Spa Creek House, and the renovation and addition to the 706 Giddings Office Building.



Chris Ryer, City of Baltimore, Planning Department

Chris Ryer began working in community development over 30 years ago as an intern at the Baltimore Planning Department. After ten years as a community planner with the Department, he moved to the non-profit sector where he worked for the Trust for Public Lands and a community-based organization in southwest Baltimore.

In 2002 he returned to the Baltimore Planning Department where he served as Chief of Comprehensive Planning and Deputy Director. After a short period at the Maryland Department of Housing and Community Development, he served as the Director of the Southeast Community Development Corporation for over ten years before returning to the Planning Department as Director in 2019.



Mark Caplan, The Time Group

Mark Caplan, is a Baltimore native active in real estate investment and management as well as equipment and vehicle financing in the region. He is the President and CEO of The Time Group, a real estate equity firm where he has worked since the mid-1970s. The Time Group has interests in approximately 6,500 units of multi-family, manufactured housing, and senior living. He is also a founder and is currently the Chairman of WPM Real Estate Management, a manager of multi-family properties as well as other property types currently comprising in excess of 20,000 units.

In addition to his real estate activities, Mr. Caplan is Chairman of Madison Capital, an independent vehicle and equipment financing firm he and his father, Caswell, founded in 1984. Mr. Caplan is a member of the Board of Directors at Capital Bank, and he is active in the non-profit community in Baltimore, having served or currently serving on the Boards of The Walters Art Museum, The Bryn Mawr School, The Gilman School, Center Stage, B.E.S.T., Charles Street Development Corp., Real Estate Advisory Board of Columbia Business School, and St. Ignatius Loyola Academy.



2019 Social Equity Design Award Jury



Kathleen Starghill-Sherrill, AIA, SP Arch Inc.

Kathleen, a past-President of AIA Baltimore, is the first African-American president of the chapter. She is a champion of diversity and has worked in many different capacities during the course of her career which include both public and private work, teaching in grade school and as an adjunct at Morgan State University, traditional practice and now in her own firm. She continues to mentor her staff, students and young professionals at all levels.

Kathleen brings a viewpoint exclusive to small firms and even more so exclusive to a minority woman-owned firm. Kathleen manages her firm as its principal architect and has over 26 years of experience in the profession. Her many areas of expertise include architectural design, project management, historic restoration, preservation and adaptive reuse, detailing, Green Design and LEED Certification, and construction period services.



Evan Richardson, School of Architecture + Planning

Evan Richardson, a native of Newark, New Jersey, is the Assistant to the Dean for the School of Architecture & Planning at Morgan State University (MSU).

Before joining MSU, Evan worked in Baltimore's Mayor's Office of Neighborhoods as a Neighborhood Liaison, where he assisted community groups in the implementation of neighborhood action plans and programs. Prior to the Mayor's Office, Evan was employed as a Program Coordinator with the Neighborhood Design Center (NDC). In this role, Evan recruited volunteers for various community design projects in Baltimore City and Baltimore County.

Evan's interests include community outreach and volunteerism. In 2009 Evan was appointed by Governor Martin O'Malley, Commissioner for the Maryland Commission for African American History and Culture. And in 2013, Evan joined the Board of Directors for NDC, where he served as Board President in 2016-2018.

A resident of Baltimore City, Evan earned his master's degree in landscape architecture from MSU in Baltimore.



Mark Nook, AIA Quinn Evans

Mark's experience includes the design of public and private schools, college and university facilities, museums and visitor centers, and residential and mixed-use communities. His projects reflect his expertise in the development of high-performance building envelopes, with innovative sustainable strategies.

Mark brings an insightful and knowledgeable perspective to design projects, working closely with clients to optimize buildings for long-term use, value, and impact. He enjoys crafting streamlined solutions that solve multiple problems at once while building a clear consensus to ensure efficient, effective, and thoughtful results.



2019 AIA Baltimore Future Architects Resources (FAR) Scholarship Award Jury

Lonna Babu, AIA, Design Collective

Lonna attended the University of Maryland, College Park where she received her Bachelors of Science in Architecture and Art History minor in 2016 and a Master of Architecture in 2018. She graduated with the Faculty Award for Achievement in Design and the Thesis Prize for Excellence. Lonna previously interned at SETO Architects in Baltimore and ZGF Architects in DC working on both small-scale residential projects up to large scale urban planning proposals. In 2017 she joined Design Collective as a summer intern and recipient of their Scholarship/Internship program working on student housing proposals and returned in 2018 after graduation. She is currently working on mixed-use and multi-family projects in Silver Spring, as well as various student housing proposals and projects.

Lonna joined AIA Baltimore as a member last year after joining Design Collective and is now one of the co-chairs of the Future Architect's Resources (FAR) Committee. Through this leadership position she is excited to plan events and work with others to inspire the next generation of architects.

Jonathan Cartwright, Assoc. AIA, BCT Design Group

Displaying an interest in art from an early age, Jonathan Cartwright developed a natural talent for creative expression. During his formative years, this led him to enter several art programs and competitions where he received honors for individual and group submissions. In 2003, he received an Associate of Arts in Architecture from The College of The Bahamas and a Professional Bachelors of Architecture in 2006 from Howard University. During his tenure he was both a member of AIAS and the Architecture Student board. Jonathan is currently the Emerging Professionals Committee co-chair, being involved with many Chapter initiatives, most notably the ARE 5.0 study groups and organizing the Achieving Registration Together (ART) program. He is currently pursuing accreditation and is also on the Board of Directors for AIA Baltimore.

Emily Lodato, Assoc. AIA, Design Collective

Emily attended Syracuse University and graduated with a Bachelor of Architecture in 2015. Emily interned at Studio Geiger Architecture & Design in New York City and worked on the design of several single-family residential renovations within the city before moving to Baltimore after graduating. She began her career at Design Collective working on renovations, additions and new construction projects for Baltimore City Public Schools' 21st Century Schools program, including the recently completed Pimlico Elementary & Middle School, as well as interior renovations for Johns Hopkins University at its Homewood Campus and its School of Medicine.

Emily joined the AIA Baltimore chapter in 2015. She was introduced to the Future Architects Resources committee through her work as a participant and coordinator of the Adopt-A-School program at Design Collective over the past four years. She joins the FAR committee as co-chair in 2018 to promote the education of the built environment in the greater Baltimore community.



THANK YOU TO OUR 2019 SPONSORS

KEYSTONE



hord | coplan | macht

CAPITAL



50
bkm

Design
Collective

Gensler

GUTIERREZ:STUDIOS

JMT. | ARCHITECTURE



WOHLSEN
CONSTRUCTION



BAR

Allegion

CL McCoy Framing

ROCKWOOL

PEDESTAL

ABC Baltimore

CannonDesign

Cenero

GWWO Architects

James Posey Associates

Marren Architects

MechoShade

Mueller Associates

Moseley Architects

NorthPoint Builders

Penza Bailey Architects

Site Resources

Skarda and Associates

Southway Builders

Swirnow Building Systems

FOUNDATION

Ames & Gough

APCO Signs

Budova Engineering

Cadd MicroSystems

Craig Gaulden Davis Architecture

DoubleEdge Designs

EDSA

Hope Furrer Associates, Inc.

Kibart

MAG Lighting Design

Morabito Consultants

Open Works

Pella Mid Atlantic

Phillips Way

Potomac Valley Brick & Supply

Quinn Evans

Tremco Roofing & Building

Maintenance

Wagman Construction

Ziger|Snead Architects



2019 Grand Design Award Winner

At-Turaif

Ayers Saint Gross

Ad'Diriyah, Saudi Arabia

At-Turaif is a UNESCO World Heritage Site—a city of towering mud brick palaces, mosques, and defensive walls founded in the 15th century. The city grew to be an important seat of power in the 18th and 19th centuries for the house of Saud, and the spread of the Islamic reform movement in the region. Through a comprehensive planning and design effort, the design team transformed the 58-acre site into a living museum and world-class cultural destination. A visitor center, farm, shaded walkways, exhibition galleries, signage, and multimedia have been carefully designed to fit within the existing ruins to welcome and educate the public. The design team did a great job creating accessible walkways that integrate into the archaeological fabric, while providing contemporary structures that don't disrupt the history of At-Turaif, notably by raising the walkways onto columns to hide the cabling. The design team was mindful of their impact and showed great attention to detail regarding the stabilization and reconstruction. The museum is harmonious to the natural environment in Saudi Arabia, and utilizes all the natural light, showing off the beautiful wood and stone interior details.

Photo courtesy Dan Henderer



Owner: Diriyah Gate Development Authority / Arriyadh Development Authority | Contractor: Freyssinet Menard Saudi Arabia | Landscape Architect: Ayers Saint Gross | Civil, Structural, Mechanical & Electrical Engineer: Buro Happold Engineering | Lighting: Gilmore Lighting Design | Exhibits (VRC): Cultural Innovations | Exhibits (Addiriyah Museum): Studio Adeline Rispal | Museology: AP'Culture | Multimedia and Digital Applications: InnoVision SAS | Branding and Signage: Cloud Gehshan | Preservation/Earthen Architecture (Salwa): CIAH | Preservation/Earthen Architecture (souk): CraTerre

2019 AIA Baltimore/Neighborhood Design Center Social Equity Award//Excellence in Design Awards Honorable Mention

Baer City at the William S. Baer School

Alyssa Brown, Assoc. AIA || Briana Allen, Assoc. AIA

Tracey Beall || Jocelyn Christian || Tia Harris

Marcella Massa, Int'l Assoc. AIA

Baltimore, MD

Baer City demonstrates how with limited funding, architectural design can bring art, creativity and vibrancy to a space. With the guidance of a committed design team, the William S. Baer School transformed a deteriorating, inaccessible blacktop space into a sensory-driven, educational space that meets the special needs of its students with cognitive and physical disabilities. The jury also applauded the passion of the design team as emerging professionals in the architecture field.

Photo courtesy Gloria Cook Photography

Owner: William S. Baer School | Muralist: John Eichelberger





2019 Award for Excellence in Sustainable and Resilient Design



Smithsonian's National Zoo and Conservation Biology Institute

Quinn Evans

Washington, DC

This project honors the history of the Olmsted park, while providing a much needed facility and venue. The design goes above and beyond the LEED Gold standard by including thoughtful and sustainable exterior environments. For example, the Pollinator Playground and bio-retention spaces not only provide a much needed environment for pollinators, but aim to educate the next generation on the importance of these organisms and create a landscape that benefits both humans and wildlife. The jury liked the bird-friendly glazing, recognizing the role architecture plays in the well-being of bird populations.

Photo courtesy Joseph Romeo Photography

Owner: Smithsonian Institution | Contractor: Consigli | Landscape Architect: Rhodeside & Harwell, Inc. | Civil Engineer: AMT, LLC | Structural Engineer: Simpson Gumpertz & Heger | Mechanical & Electrical Engineer: Mueller Associates

2019 Michael F. Trostel, FAIA, Award for Excellence in Historic Preservation/Excellence in Design Award



Parker Metal

Design Architect: McInturff Architects

Interiors: Rory McCarthy Design

Baltimore, MD

The design team did a great job adapting the 1923 Parker Metal Decorating Company into a mixed-use facility. The jury appreciated how the use of exposed historic materials (brick, steel, wood, etc.) effectively strikes the delicate balance of restoration and reuse without losing the integrity of the original fabric. The design team showed great attention to detail with the interventions—the new materials are appropriate and fit seamlessly with the elements of the original structure. The new portion feels contemporary, while preserving the essential character of the former industrial building.

Photo courtesy Julia Heine

Owner: Himmelrich Associates, Inc. | Contractor: Inland Builders | Structural Engineer: Morabito Consultants | Mechanical Engineer: NW2 Engineers | Lighting Design: Bliss-Fasman | Code/Life Safety: EBL Engineers



2019 Exceptional Detail Award

Bayhealth Hospital, Sussex Campus

CannonDesign

Milford, DE

The inaugural Exceptional Detail Award goes to the Bayhealth Hospital for the wave wall. It is a beautiful example of excellent millwork, and a lot of work is done behind the scenes to make the wall fireproof. The design team also put a lot of thought into the exterior that goes beyond what would have been expected. There is an element of warmth and elegance not often found in healthcare environments that makes the environment much more welcoming, and references the natural world in what otherwise could be a sterile and clinical space.



Photo courtesy Craig Dugan Photography

Owner: Bayhealth Medical Center | Contractor: The Whiting Turner Contracting Company | Landscape Architects: Lee & Associates | Civil Engineer: Becker Morgan | Structural, Mechanical & Electrical Engineer: CannonDesign | Lighting Design, Environmental Graphics & Commissioning Coach: CannonDesign

2019 Excellence in Design Awards Honorable Mentions

Broadway Market

PI.KL Studio

Baltimore, MD

The design team did a fantastic job updating the 200 year old market to better support business and the community. They showed great attention to detail—the doorways are amazing. You can tell a lot of care went into restoring the market. The jury was impressed with the take on the “black box”—by providing a layer of glass between the box and the facade of the brick structure, the design acknowledges the history of the building and the wood shed structure. The jury appreciated how the shou sugi ban treatment draws the user to see the difference between old and new.



Photo courtesy Evan Woodard Photography

Owner: Baltimore Public Markets Corporation | Contractor: Plano Coudon | Landscape Architect: Red Sketch Landscape Architecture | Civil Engineer: Colbert Matz Rosenfelt, Inc. | Structural Engineer: Structura, Inc. | Mechanical & Electrical Engineer: Thomas Foulkes, LLC | Owner's Representative: Development Solutions, LLC | Graphic Design: Prisco Design, LLC | Sustainability Consultant: Doo Consulting, LLC



Photo courtesy Teri Pozniak Photography

Cosima at Mill No. 1

Alexander Design Studio

Baltimore, MD

This is a wonderful adaptive reuse project that transforms the boiler house of a 19th century mill into a high-end restaurant. The craftsmanship exemplifies what it means to do a renovation that does no harm. It respectfully honors the history of the mill, and creatively works within the confines of the historic structure. The jury particularly appreciated how the designers worked to create an open kitchen that highlights the cooking process, emphasizing how this is still a place where work is done and things are made.

Owner: Terra Nova Ventures, LLC | Contractor: Hencken & Gaines, Inc. | Civil Engineer: Gower Thompson | Structural Engineer: Skarda and Associates | Mechanical & Electrical Engineer: Henry Adams, LLC | Acoustics: Acoustical Design Collaborative, Ltd.

Eckerd College, The Helmar and Enole Nielsen Center for Visual Arts

Design Architect: Ayers Saint Gross

Local Architect & Interiors: Harvard Jolly

St. Petersburg, FL

The jury appreciated how the building was designed around natural light, and circulation with the natural environment. Students and faculty can thrive in this inspiring environment with extensive daylighting, connections to nature, and a sense of place and belonging on the campus.

Photo courtesy Tom Holdsworth



Owner: Eckerd College | Contractor: Biltmore Construction | Landscape Architect: Hardemen Kempton & Associates | Civil Engineer: Anderson Lane, Inc. | Structural Engineer: Pennoni (formerly McCarthy and Associates, Inc.) | Mechanical & Electrical Engineer: Griner Engineering | IT & A/V: Site Ready Design | Acoustics: Jaffe Holden | Geotechnical Engineering: Driggers Engineering



Benjamin W. Murch Elementary School

Design Architect: Hord Coplan Macht

Architect of Record: R. McGhee & Associates

Washington, DC

The jury appreciated how the scale of the school addition fits seamlessly into the neighborhood. The layout of the school is atypical of most elementary schools, but works to maintain a kid-friendly environment rich in natural light. The interior was designed with a child in mind from the design team's choice of colors and materials; it is warm and inviting for young ones, without causing over-stimulation. The "spine" organization allows for many windows, including in the gym, which is rare in a school environment.

Photo courtesy Judy Davis / Hoachlander Davis Photography

■ Owner: District of Columbia Department of General Services | Contractor: MCN Build



Rash Field Pavilion (Unbuilt)

Design Architect: Gensler

Landscape Architect: Mahan Rykiel Associates

Baltimore, MD

The jury was impressed with the choice of materials and how the use of lightweight steel will have a beautiful gentle impact on the landscape. Once complete, it will become an iconic park in Baltimore, and a beacon for the city. It is clearly designed as an elegant pavilion that will be playful, fun and practical for years to come. It will surely get a lot of use once it's built.

Photo courtesy Gensler

■ Owner: Waterfront Partnership | Civil Engineer: RKK | Structural Engineer: Simpson Gumpertz & Heger Inc. | Mechanical Engineer: CCJM



2019 Good Design = Good Business Awards

Now in its 13th year, the Good Design = Good Business Award awards honor architects and clients who best utilize good design to help companies and organizations achieve their goals. This award is intended to recognize projects where design excellence elevated the resulting benefit of a project to the business, institution, or community which it serves. In particular, it awards exceptional collaboration.



Sarah's Hope

Murphy & Dittenhafer Architects

Baltimore, MD

A derelict school was repurposed into a welcoming, safe, and dignified sanctuary for homeless children and families. The jury appreciated the project's powerful, positive aspects, and the examples it offers of effective client/architect collaboration and community engagement. School buildings are difficult building types to adapt, and this is a resourceful intervention. The spaces are modest but dignified, and offer good use of natural light. The exterior treatment blends well into the neighborhood around it.

Photo courtesy Alain Jaramillo

Owner: St. Vincent de Paul of Baltimore | Contractor: The Whiting Turner Contracting Company | Landscape Architect: Mahan Rykiel Associates | Civil & Structural Engineer: Carroll Engineering, Inc. | Mechanical & Electrical Engineer: James Posey Associates | MEP Engineering Services: Sidhu Associates, Inc. | Telecom & Security Consultant: Convergent Technologies Design Group, Inc. | Kitchen Design Consultant: Design & Drafting



Broadway Market

PI.KL Studio

Baltimore, MD

This important community project returned a historic fixture of the neighborhood to the urban fabric with renewed use and vitality. The design reclaims parking spaces to create nice outdoor spaces. The jury appreciated the flexibility of the design, which could reinvent itself in ten years at minimal cost.

Photo courtesy Evan Woodard Photography

Owner: Baltimore Public Markets Corporation | Contractor: Plano Coudon | Landscape Architect: Red Sketch Landscape Architecture | Civil Engineer: Colbert Matz Rosenfelt, Inc. | Structural Engineer: Structura, Inc. | Mechanical & Electrical Engineer: Thomas Foulkes, LLC | Owner's Representative: Development Solutions, LLC | Graphic Design: Prisco Design, LLC | Sustainability Consultant: Doo Consulting, LLC



Moxy DC

Fillat + Architecture

Washington, DC

This micro-hotel project offers a new archetype for travel that targets young people with small budgets. It offers a modest and clean design solution, and the submission addressed the criteria and metrics for the award in a clear way. The jury appreciated the fun and functional design that creates social interaction and activity within, and also pushes travelers outward into the city.

Photo courtesy Ron Blunt Photography

Owner: Douglas Development Company | Contractor: CBG Construction Company | Landscape Architect: studio 39 | Civil Engineer: Bohler | Structural Engineer: Tadjer Cohen Edelson & Associates | Mechanical Engineer: Metropolitan

2019 AIA Baltimore Excellence in Design Awards People's Choice Award

MOI

FOX Architects

Baltimore, MD.

MOI, a regional furniture and interior solutions vendor, required a new headquarters in Baltimore. The design team's challenge was to design a space that is dual function: both a public-facing, highly flexible furniture showroom, and a semi-private workspace for the corporate headquarters staff.

Photo courtesy Ron Blunt



Owner: MOI | Contractor: Kinsley Construction | Structural Engineer: DIRT and Fire Tower Engineered Timber | Mechanical Engineer: GPI | Electrical Engineer: GPI | Client Project Manager: Cushman & Wakefield



2019 Baltimore Architecture Foundation Awards

Golden Griffin Award

Enoch Pratt Free Library

The selection of Enoch Pratt Free Library was based on the Library's patronage of architecture in Baltimore, including contemporary design and a commitment to maintenance of historic buildings. In addition to physical contributions, the library system has maintained a valuable archive of information regarding the history of Baltimore's built environment.

BAF's Golden Griffin Award is presented to an organization that has demonstrated a dedication to Architecture and to furthering its understanding in Baltimore.

Roger D. Redden Award

Rebecca Hoffberger

The BAF selected Rebecca Hoffberger for her role as founder, director, and principal curator of the American Visionary Arts Museum (AVAM). In her role at AVAM, Hoffberger has had a significant role in celebrating arts and culture in Baltimore and has shown a long-standing commitment to architecture, art and design.

The Roger D. Redden Award is presented to an individual who has demonstrated a lifelong dedication to Architecture and to furthering its understanding in Baltimore.

2019 FAR Scholarship Awards

The AIA Baltimore Future Architects Resources (FAR) Scholars Program was created in 2013. This is the 6th year of an annual scholarship open to students of architecture in their final year of graduate, undergraduate or community college programs in Maryland.

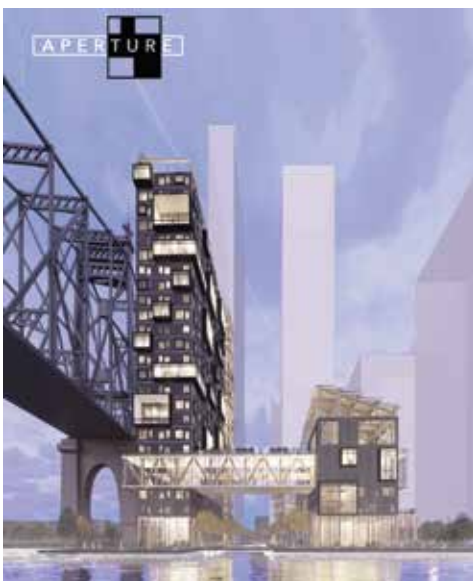

Graduate Student Design Project Award

Aperture

Eric Bos

University of Maryland

This project was extremely well thought out from a planning perspective down the most minute details focusing on an uncommon material with a high density program. The amount and quality of consistent graphics made it easy to understand, and the jury enjoyed seeing the progression from concept sketches to final renderings.



Community College Student Design Project Award

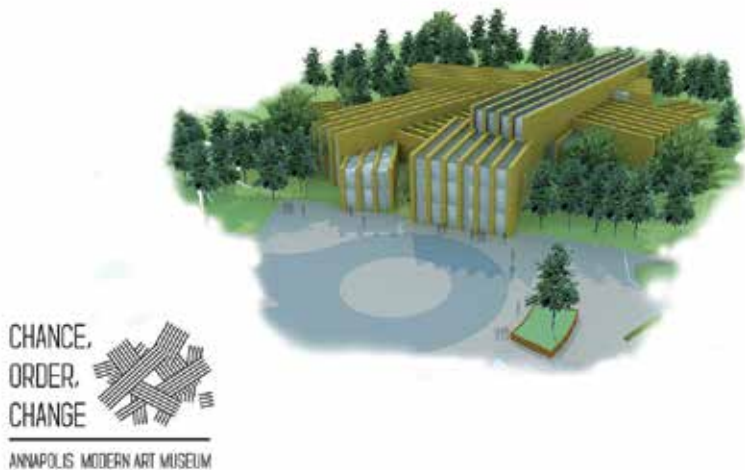

Chance, Order, Change, Annapolis Modern Art Museum

Mark Davis

Anne Arundel Community College

This project started off with a strong precedent and parti that developed into a creative solution with great graphics from start to finish. The jury appreciated the amount of process shown from hand sketching to model making that made for a powerful project.

Ames & Gough
Specialty Insurance Brokerage
& Risk Management Consulting

- Architects & Engineers
- Contractors & Construction Professionals
- Law Firms
- Associations/Non-Profits

Boston 617-328-6555
Philadelphia 610-547-0663
Washington, DC 703-827-2277

www.amesgough.com

Edwards & Company
Building Envelope Consultants

Concept Development
Design Assistance
Peer Review
Construction Administration
Envelope Commissioning
Performance Investigation

215-703-0628 | www.edwardsbec.com | info@edwardsbec.com



Graduate Student Design Project Honorable Mention

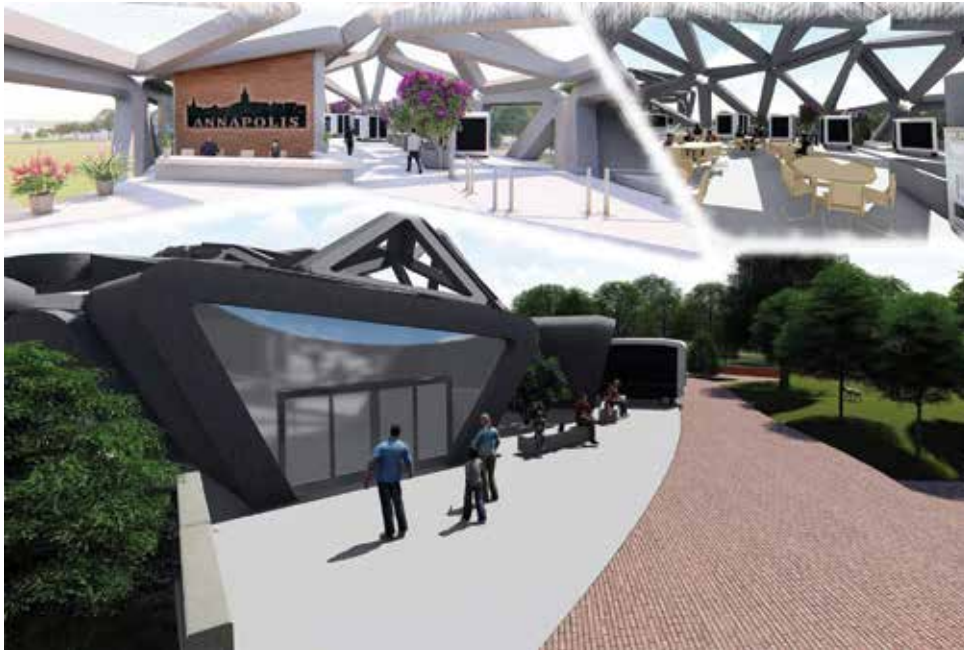

Fluid E-Motion

David Keener

Morgan State University

This project used nice graphic language and 3D-printing to create an initial concept that developed into the structural design. The jury appreciated the unique representation technique as well as the forward thinking approach in regards to sustainability and building technology of the future.

Community College Student Design Project Honorable Mention

Ebb and Flow Ecological Center

Daniel Pardoe

Anne Arundel
Community College

This project was clear in its representation and had great process models that brought a difficult and interesting part into a successful design. The jury appreciated the response to difficult site conditions along with a thorough site analysis and the use of diagram in the design process.





2020 AIA BALTIMORE AND BAF EXCELLENCE IN DESIGN AWARDS WINNERS

Congratulations to the winners of the 2020 AIA Baltimore and BAF Excellence in Design Awards. The program recognizes excellence in architectural design by AIA Baltimore members and AIA members with projects in AIA Baltimore's region, and contributions to architecture and its understanding in Baltimore through the BAF Golden Griffin and Roger D. Redden Awards. Built and unbuilt projects submitted by AIA members were judged by a distinguished jury of AIA architects, this year based in Denver, Colorado. In response to AIA's commitment to climate action, AIA Baltimore and AIA Maryland components incorporated sustainability measures from the AIA COTE Top 10 Toolkit – now Framework for Design Excellence. For 2020 these included 5 of the 10 measures – Designing for Integration, Designing for Energy, Designing for Equitable Communities, Designing for Water and Designing for Resources.

2020 AIA Excellence in Design Awards Jury



Larry Friedberg, FAIA

Larry Friedberg recently retired after 25 years as the State Architect for Colorado. He has successfully championed the need for funding of public buildings by working with numerous governors and state legislatures to refocus the state's deferred maintenance program to improve facilities throughout the State of Colorado. He implemented and co-authored legislation codifying into law energy performance contracting and high-performance certification of public buildings. Friedberg successfully led preservation projects at the Colorado State Capitol building. As an outcome of Friedberg's 20 years of state service, integrity and innovation, the governor and legislature implemented legislation to permanently create the position of state architect by establishing the Office of the State Architect.



Elizabeth Hallas AIA, LEED AP BD+C | 2020 Design Awards Jury Chair

Liz Hallas is a Principal at Anderson Hallas Architects who manages the big picture. Her work is like puzzle-solving as she eyes each piece from leading design teams to building client relationships. She's responsible for quality control, assuring the firm runs smoothly, and that each project shines. One of her favorite projects was the Breckenridge Community Center, which converted a vacant school into a vibrant library, gathering space, and movie theatre. Projects that enhance communities and bring people together are what interest her. A past chair of Colorado Preservation Inc., she also served on the jury of AIA National's Honor Awards. She's devoted to her children and spends her free time attending her son's basketball games, and her daughter's swim meets. Otherwise, she enjoys yoga and tries to keep up with her two book clubs.



Julianne Schere, AIA, NCARB, LEED AP BD+C

Julianne Scherer, Managing Principal, is an influential leader at HDR with 26 years of experience. Community-driven projects intersect with her desire to positively impact the lives of others, the individuals she works with daily, and clients that embody diversity and unity to create a vision for the greater good. She is a graduate of Penn State University, has worked on many award-winning projects and is personally active in her community. Her personal achievements include a 2009 AIA Illinois John Wellborn Root Award for impressive service to the profession, 2015 46th Ward Good Neighbor Award and recognition in ENRs 40 under 40. She is an active member of AIA Colorado, for which she has served as a 2017 AIAIO jury chair, 2018 & 2019 AIA Design Awards committee chair and currently as the 2020 AIA Design & Practice Conference chair.



Larry Sykes, AIA

Larry Sykes, AIA, of Sykes Projects brings 14 years of experience designing modern, custom single-family homes at a variety of scales, from city to mountain landscapes, as well as commercial and multifamily projects. Rooted in the principles of modern design, his work is informed by the subtleties of landscape and context, and by the practical knowledge gained from a lifetime passion for building, restoring, and renovating. For Larry, the key to achieve quality, enduring buildings are cultivating fruitful working relationships with clients, builders, and craftspeople. Larry is a lifelong Denverite and is a Colorado registered architect. He is co-chair of AIA Colorado's Equity, Diversity and Inclusiveness Committee, and a member of the City of Denver Public Art Committee. He takes delight in photographing unexpected and underappreciated buildings and landscapes.



Marc Swackhamer, AIA

Marc Swackhamer's research practice HouMinn is a partnership with Blair Satterfield from the University of British Columbia. Their work challenges broadly accepted approaches to design agency through interdisciplinary partnerships, unconventional making, material misuse, and the role of decay in architecture. HouMinn has won national design awards from *Architect Magazine*, *ID Magazine*, and *Core77*. Marc's interdisciplinary design collaborative, MinnLab, won the Minneapolis "Creative City Challenge" and a Minnesota American Society of Landscape Architects Design Award. With Blaine Brownell, he authored the book *Hypernatural: Architecture's New Relationship with Nature*. Marc recently launched an interdisciplinary design research laboratory at the University of Colorado Denver called LoDo Lab, where he is Chair of the Architecture Department and Professor. He studied at the University of Cincinnati and Rice University.



2020 Excellence in Design Awards Good Design=Good Business Jury



Katie O'Meara

Katie O'Meara is a senior faculty member in the department of Architectural Design at the Maryland Institute College of Art, and an adjunct member of the faculty of Earth and Planetary Sciences at Johns Hopkins University. A registered architect with a background in architecture, landscape architecture and geography and a member of the planning committee for Restore America's Estuaries Summit, O'Meara practices landscape urbanism at the intersection of social justice and climate change, addressing flooding, blight and economic disparity in urban and coastal environments. O'Meara collaborates with practitioners, researchers and students, to develop spatial strategies to increase resiliency, equity and social mobility in vulnerable communities.



James French

Jim joined the French Development Company, Inc. in 2002 as Development Associate and has been active in the field of housing for over 30 years. Since 2008, he has been president and is responsible for the oversight of all real estate development projects. He has a firm understanding of project finance, capital budgeting, design and planning for affordable housing and community facilities. From 1993-2002, Jim was a senior planner for the Baltimore City Department of Planning. Prior to that he was a program manager in Baltimore City's Department of Housing and Community Development and the Housing Authority of Baltimore City from 1987-1993. He serves on the Baltimore Commission on Historic and Architectural Preservation, and the boards of Maryland Affordable Housing Coalition, the Bromo Tower Arts and Entertainment District, and the Baltimore Arts Realty Corporation.



Kristen Mitchell

Kristen Mitchell is the Executive Director of the Market Center Merchants Association and Market Center Community Development Corporation. She works with business, property owners, residents, and other stakeholders to revitalize Market Center, Baltimore's 27-block historic retail core, into a safe, bustling, multi-functional, multi-cultural, socioeconomically diverse community. Ms. Mitchell has also worked for the Maryland Department of Planning as manager of the Infrastructure and Development unit, the Baltimore Development Corporation as a senior economic development officer for northeast Baltimore, and 1000 Friends of Maryland. Ms. Mitchell serves on the Baltimore Heritage Board, chaired the Hamilton/Lauraville Main Street Economic Restructuring Committee, and chaired the Urban Land Institute-Baltimore District Council's Regionalism Committee.



2020 Residential Design Jury



Omar Calderon, AIA

Omar Calderon, AIA is a principal at Perkins Eastman with more than 15 years of planning and design leadership. Omar plays a central role in many of the firm's landmark projects, working on commercial, residential, public and education facilities. Building on an extensive design background in the residential sector, Omar's diverse range of experience in multiple practice areas gives him a unique perspective on building and planning, allowing him to focus on seeking value-added solutions at the intersection of design and programming. In addition to his accomplished architectural portfolio, Omar has served as a fellow for the New York Foundation for the Arts and has been a recipient of grants from the National Endowment for the Arts and the Graham Foundation for Advanced Studies in the Fine Arts.



Gabriel Kroiz, AIA

Gabriel Kroiz, AIA founder and principle of Kroiz Architecture has over 25 years of experience as an architect, builder, and educator. As an architect, Kroiz's experience includes award-winning projects in the US and Asia. As a builder, he has focused on small, detail intensive projects which allow for a high level of research and experimentation with materials and their application. In 2008 Kroiz joined the School of Architecture and Planning at Morgan State University as its first Program Director working to achieve the school's missions of providing access to the design professions for underrepresented minorities and performing research focused on the redevelopment of Baltimore and the surrounding region. He has contributed to research about Morgan in the areas of design pedagogy and campus design. In 2017 he was co-recipient of the ACSA Diversity Achievement Award for Morgan's Beginning Design Pedagogy and this program has risen nationally to number two in the production of Black Undergraduate Architects.



Delbert L. Adams

Delbert L. Adams grew up in Cleveland, Ohio working on properties throughout his youth within his parent's real estate business. These experiences fostered his love of construction and remodeling. After graduating from Babson College in Wellesley Massachusetts, he began his career in construction in the early 1980s in Baltimore. He currently is the founder and co-owner of Delbert Adams Construction Group. The company operates in the high end custom/luxury residential market, building and remodeling homes. Delbert also co-founded and co-owns Sunnyfields Cabinetry, a high-end design solution cabinetry and millwork showroom. Delbert serves on the Board of Preservation Maryland and Greater Baltimore Medical Center. He enjoys golf, ice hockey, hiking and family time with his wife and three grown children.



2020 Social Equity Jury



Leon Pinkett, III

Leon F. Pinkett, III was born and raised in Baltimore, Maryland, where he has dedicated the past 20 years to serving communities throughout the city, especially those in West Baltimore. Throughout his extensive career as a public servant in Baltimore City, Leon has proven experience in strengthening communities, community organizing and commercial development in urban centers. He has a demonstrated work ethic that is founded on personal initiative and dedication to the families of Baltimore. On December 8, 2016, Councilman Pinkett was sworn in as a member of the Baltimore City Council representing the 7th District. Mr. Pinkett served three years as the Assistant Deputy Mayor for the Office of Economic and Neighborhood Development, where he shared oversight of several key city agencies with a focus on developing revitalization efforts to strengthen and support communities throughout Baltimore.



Dr. Sheri Parks, Vice President of Strategic Initiatives, MICA

Dr. Parks comes to MICA from the University of Maryland, College Park (UMCP), where she was the inaugural Associate Dean for Research, Interdisciplinary Scholarship, and Programming for the College of Arts and Humanities. Through her position, she helped raise the profile of the college in the nation, as well as its levels of sponsored research, community engagement, and interdisciplinarity. Her research specializes in public aesthetics, particularly the ways in which people find and create meaning and beauty in their everyday lives, with specific emphasis on race, gender, social class, sexuality, popular culture, and media. Her most recent publication is *Fierce Angels: Living with a Legacy from the Sacred Dark Feminine to the Strong Black Woman*.



Marcella Massa, Int'l Associate AIA, MCA

Marcella Massa has a bachelors in Architecture and urban planning degree from the University of Cuiaba in 2010 and a master in interior design and lighting in 2012, both in Brazil. She became a licensed Architect and Urban Planner in 2011 in Brazil, and is working towards getting licensed in the United States. Marcella has extensive experience with retail, mixed-use projects, interior design, space planning, and master planning. In 2013, she and a partner received the best project award for Social Interaction in Milan Italy. Most recently, Marcella and a group of five Emerging Professionals women from Dream | Design | Activate won the 2019 AIA Baltimore Design Excellence Award for Social Equity and Honorable Mention. She is an active AIA Baltimore member and is passionate about helping others to achieve professional success and achieve licensure.

2020 AIA Baltimore Future Architects Resources (FAR) Scholarship Award Jury

The 2020 FAR Committee and Scholarship jury was FAR Co-Chairs Lonna Babu, AIA, and Emily Lodato, Assoc. AIA, both of Design Collective and Wadiah Akbar, Assoc. AIA of Quinn Evans.

Wadiah Akbar, Assoc. AIA

Wadiah Akbar is a designer at Quinn Evans' Baltimore office, focused on adaptive reuse projects of all kinds, with a particular interest in cultural and civic spaces. Wadiah graduated with a B.Sc in Architecture and an M.Arch from the University of Maryland School of Architecture. Wadiah began to explore the unique urban fabric of Baltimore through her graduate thesis, "An Architecture of Activism: Grassroots Organizing in the Digital Age", and has not turned back since.

Emily Lodato, Assoc. AIA

See bio on page 38.

Lonna Babu, AIA

See bio on page 38.



THANK YOU TO OUR 2020 SPONSORS

KEYSTONE



hord | coplan | macht

CAPITAL

50
bkm



Design
Collective

Gensler

GUTIERREZ:STUDIOS

JMT. | ARCHITECTURE



WOHLSEN
CONSTRUCTION

PEDESTAL

ABC Baltimore
Allegion
Ellinwood Machado
Structural Engineers

GWVI Architects
James Posey Associates
Marren Architects
Moseley Architects

Mueller Associates
NorthPoint Builders
Penza Bailey Architects

Potomac Valley Brick
Supply Company
Site Resources
STV Incorporated

FOUNDATION

Ames & Gough
American Cedar & Millwork
Budova Engineering
Centric Business System
Craig Gaulden Davis Architects

DoublEdge Design, LLC
EDSA
Hope Furrer Associates, Inc.
Kibart
MAG-Lighting Design

Morabito Consultants, Inc.
Oldcastle Mid-Atlantic
Open Works
Pella Mid-Atlantic
Phillips Way

Quinn Evans
Tremco Roofing
& Building Maintenance
Ziger|Snead Architects



2020 Grand Design Award Winner// Excellence in Design Award Winner

Semans-Griswold Environmental Hall, Washington College

Ayers Saint Gross

Chestertown, MD

Semans-Griswold Environmental Hall is the new home of the Washington College Center for Environment and Society. The site is part of the watershed's coastal plain eco-region, a rich setting for a living laboratory that provides students with an immersive waterfront experience in support of the College's academic programs in environmental science and sustainability.

The building is designed to operate at net-positive energy and to meet the holistic standards of Living Building Challenge Petal Certification. It is expected to produce 105 percent of its energy needs on-site utilizing 300 rooftop photovoltaic solar panels and a ground-source geothermal heating and cooling system. The simple modesty of form and materials recalls surrounding tidewater vernacular of boat sheds, warehouses, and fisheries common to the area. Craft and detail are displayed in the building's cedar siding, porches and screens, and exposed wood roof trusses. The building celebrates natural light with a dual-sided rooftop clerestory and views to the riverfront landscape with ample glazing, operable windows, outdoor porches, and walkways. The building mass is designed to reduce cast shadows making it possible for future buildings to access solar energy.



Owner: Washington College | Architectural Design Team: Marie McKenna, AIA, Rosalie Tilghman, AIA, Robert Claiborne, AIA, Glenn Neighbors, AIA, Silvia Hasty, AIA, Danielle Bersch, AIA, Margaret Zivkovich, Joseph Burkhardt, Priscilla Korompis, Allison Wilson, AIA, Christopher Sillars, Connor Price, Margaret Baldwin, Eric Moss, AIA | General Contractor: Whiting Turner | Landscape Architect: Ayers Saint Gross | Civil Engineer: DMS & Associates | Mechanical Engineer: Gipe Associates, Inc. | Electrical Engineer: Gipe Associates, Inc. | Photography & Rendering: Tom Holdsworth

2020 AIA Baltimore/ Neighborhood Design Center Social Equity Award

The Social Equity Award, now in its third year, recognizes community-driven projects that promote social equity. The award is presented jointly by AIA Baltimore and the Neighborhood Design Center.

Restoration Gardens 2

Quinn Evans

Baltimore, MD

Restoration Gardens 2 is a 42-unit housing community for homeless youth located in the Pen Lucy neighborhood of East Baltimore. It provides private studio accommodations as well as spaces for workforce training, education, counseling, and other services to help residents become more stable and self-sufficient. It's exterior echoes the architectural heritage of nearby residential structures with a gabled roof and red brick façade, as well as an old stone wall and wrought-iron gate that were preserved at the request of community members. The space is thoughtfully designed to help break cycles of trauma and be a catalyst of economic development. The design intent is clear: this project will be a force for good within its community, by giving attention to an often-overlooked population.



Owner: Empire Homes of Maryland | Architectural Design Team: Brandon Schultz, AIA, LEED Homes, LEED AP BD+C; David Gavin, AIA, CPHC | General Contractor: Southway Builders | Civil Engineer: Colbert Matz Rosenfelt | Structural Engineer: Mincin Patel Milano | Mechanical & Electrical Engineering: Min Engineering | Photography and Renderings: Tom Holdsworth Photography; Alan Gilbert Photography



2020 Award for Excellence in Sustainable and Resilient Design



Powell Elementary School

ISTUDIO Architects

Washington, DC

Two new classroom wings were added to Powell Elementary School, bringing a historic building, constructed in 1929 into the 21st Century. The jury was quick to point out Powell Elementary's design intention as a laboratory of learning. The building embodies progressive sustainability strategies and passes that knowledge on to the next generation. The designers utilized standard cost-effective construction materials in a new, inventive way that can be replicated in other financially conscious public projects. Fresh air, natural daylighting, and outdoor program are the three key concepts that transform the architecture and create a healthy inspirational place for the community.

Architectural Design Team: Rick Schneider, AIA, LEED AP | General Contractor: MCN Build | Civil Engineer: AMT LLC | Structural Engineer: Simpson Gumpertz & Herger | Mechanical Engineer: Setty & Associates LTF | Electrical Engineer: Setty & Associates LTD | Photography & Rendering: Hoachlander Davis Photography + Dan Snook Photography

2020 Michael F. Trostel, FAIA, Award for Excellence in Historic Preservation//Excellence in Design Award Winner



The Enoch Pratt Free Library Central Library Renovation

Ayers Saint Gross with Beyer Blinder Belle

Baltimore, MD

The Central Library, finished in 1933 and occupying an entire city block, is a landmark on Cathedral Street and a beacon for the free dissemination of knowledge in the city. The restored and renovated spaces provide room for ample social and community services. The jury was impressed with the seamless modern interventions blended in with the historic fabric of the building. It is clear great care was taken so that these interventions even complement the original nature of the space. The new and improved Enoch Pratt Free Library enables the branch to live out its mission "to provide equal access to information, services, and opportunities that empower, enrich, and enhance the quality of life for all."

Owner: The Enoch Pratt Free Library | Design Team: Mike Barber, Daniel Lucenti, AIA Allison Wilson, AIA, Lindsay Story, Maegan Smith, Margaret Zivkovich, Elizabeth R. Leber, AIA, Jean Campbell, AIA, Bob Stern, Asli Ataov Baydur, Lauren Cawse, AIA | Design Architect: Beyer Blinder Belle | General Contractor: Gilbane | Civil Engineer: AMT Engineering | Structural Engineer: Restl | Mechanical & Electrical Engineer: Mueller | Photography & Rendering: Joseph Romeo



2020 Exceptional Detail Award

Robert W. Deutsch Foundation Building – 2519 N. Charles St. Redevelopment

Ziger|Snead Architects

Baltimore, MD

This beautiful renovation of the former Afro-American Newspaper building at 2519 North Charles Street, provides offices, a training room, and shared meeting and support spaces for two arts-based non-profit organizations – the Robert W. Deutsch Foundation and Baltimore Arts Realty Corporation. The jury was moved by the artist collaborations that enabled the monumental design impact through the use of paint. The mural reinforces the form and entry and announces to the community something new is here. The result is a bright and lively space that reflects the energy and optimism of the Deutsch Foundation's community mission.



Owner: Robert W. Deutsch Foundation | Architectural Design Team: Ziger|Snead Architects; Steve Ziger, FAIA, Jonathan Lessem, AIA, LEED AP, Kyle Mastalinski, Assoc. AIA, Katherine LePage, AIA, Sheldon Alfred | General Contractor: Kaliber Construction, Inc. | Structural Engineer: Morabito Consultants | Mechanical & Electrical Engineer: Burdette, Koehler, Murphy & Associates | Photography & Rendering: Karl Connolly

2020 Excellence in Design Award Winners

E.I507

PI.KL Studio

Baltimore, MD

Built behind the façade of a former one-story woodshop in the historic Douglass District of Baltimore, E.I507 is a row house that moonlights as a venue for audiences to explore culture. When programmed, it hosts art openings, screenings and performances. The jury was struck by the designer's successful manipulation of space to increase the amount of natural light, the preservation of the exterior façade, and lastly the creation of a beautiful, comfortable, and contemporary interior.



Owner: Jennifer and Scott Burkholder | Architectural Team: Pavlina Ilieva, AIA and Kuo Pao Lian, Principals | General Contractor: PI.KL Construction | Structural Engineer: Structura Inc. | Photography & Rendering: Stephen Norris



A. Hoen & Co. Lithograph Center for Neighborhood Innovation

Ziger|Snead Architects

Baltimore, MD

Ziger|Snead Architects had the challenge of restoring and repurposing the historic A. Hoen & Co. Lithograph Complex as a mixed-use development to house offices for community-based nonprofits. This project shows great attention to detail and maintains its historic integrity while the adaptive reuse achieves LEED gold status. Tax credits for historic rehabilitation are key to the success of the project and the restoration of this building meets the high standards of the Maryland Historic Trust and the National Park Services. The repurposing of the structure is a great improvement to an area of Baltimore that is going to benefit from its community programming. Its sensitive restoration allows new discoveries each time you look at the structure. The exterior spaces captured between the historic buildings create a courtyard for community events and outdoor seating, contributing to the sense of energy and activity of the campus.



Owner: Cross Street Partners, LLC | Architectural Design Team: Steve Ziger, FAIA, Jonathan Lessem, AIA, LEED AP, Mihar Morimoto, AIA, Kelly Danz, AIA, Matt Rouse, AIA, William Hallgren; Katie Zaeh, AIA; Conor Brady; Darragh Brady; Will Rohde, AIA | General Contractors: Cross Street Partners, LLC | Civil Engineering: STV, Inc. | Structural Engineering: I200 Architectural Engineers | Mechanical & Electrical Engineering: James Posey Associates, Inc. | Photography & Rendering: Jennifer Hughes



Tubman Elementary School

ISTUDIO Architects

Washington, DC

The new design space for the DCPS's pilot outdoor garden program sought to connect the learning of an outdoor classroom and reap the benefits of healthy food knowledge that could then be shared at home. The pavilions form is a playful moment beckoning back to making paper airplanes. The folded roof planes celebrate the rain cycle by capturing rainwater and displaying it through exposed scuppers and rain chains. Good design provides a foundation for unforeseen added benefits, such as a quiet testing space for children, after school farmer's market, and space for evening community events. The result is more than the sum of its parts. Architecture that inspires us to do, teach and celebrate.

Owner: DC Department of General Services + DC Public Schools | Architectural Design Team: Rick Schneider, AIA, Marisa King, AIA, Dan Snook | General Contractor: Broughton Construction | Civil Engineering: AMT, LLC | Photography & Rendering: Dan Snook



The Voxel – Adaptive Reuse of the Autograph Playhouse

Ziger|Snead Architects

The Autograph Playhouse was left mainly forgotten after it closed in 1985. This renovation is intentionally conceived as a flexible and changeable space informed by community use. In computer graphics, a voxel is a three-dimensional pixel that is rendered in a grid in relation to other voxels, and that metaphor can be seen within the design. During the day, the mesh façade disappears and lets the authentic brick be visible. At night, light is projected onto the façade with dynamic control for varied rendering of color, motion, and sound using software developed by Figure 53. The design is beautifully proportioned, with ample natural light and is respectful of the original design. The project successfully communicates its two missions: by day, it is the teaching center and research lab for Figure 53; by night, it is a theater, incubator, and resource for performing artists.



Owner: Figure 53 | Architectural Design Team: Steve Ziger, FAIA ; Michael Westrate ; Jonathan Lessem, AIA, LEED AP, Keith Peiffer, AIA, Will Rohde, AIA, Andrew Chaveas | General Contractor: Plano-Coudon, LLC | Civil Engineering: STV, Inc. | Structural Engineering: Structura, Inc. | Mechanical & Electrical Engineer: James Posey Associates, Inc. | Photography & Rendering: Karl Connolly

2020 Excellence in Design Award Winner & 2020 Excellence in Design Award Honorable Mention (Residential)



D House

PI.KL Studio

Baltimore, MD

This renovation of an 1870s dilapidated rowhome in Baltimore's historic Fells Point neighborhood, D House, is a fantastic example of what preservationists want to see in a historic property: a sensitive integration between the retained existing space and the addition. The historic front facade along Dallas Street is restored as a new three-story volume rises in the rear, replacing multiple additions and reclaiming the use of the entire site. The addition is clean and unobtrusive from the street and respects the historic district. The interior is cohesive while presenting contrast from the exterior front to back. D House was developed, designed and built by the architect and offers a contemporary approach to the eclectic range of remodels in the neighborhood, where an architect is typically only marginally involved.

Owner: Pavlina Ilieva and Kuo Pao Lian | Architectural Design Team: Pavlina Ilieva, AIA and Kuo Pao Lian, Principals | General Construction: PI.KL Construction | Photography & Rendering: Stephen Norris



2020 Excellence in Design Awards Honorable Mentions



Maryland Institute College of Art Dolphin Design Center

GWWO Architects

Baltimore, MD

The state-of-the-art “Maker Building” was designed to house space for MICA’s product design, architectural design, and interactive arts/ game design departments as well as fabrication and exhibit spaces. The new building puts the acts of making on display via well-placed façade transparency and opportunities for both interior and exterior art installations. Flexible power access and movable furniture encourage students and faculty to move around, interact, share resources, and solve challenges. The building’s balance of modernity and contextuality seamlessly integrates it into both campus and neighborhood and provides current and future generations of artists and designers with a facility that inspires creativity, invention, collaboration, and entrepreneurship.

Owner: Maryland Institute College of Art | Architectural Design Team: Alan Reed, FAIA, Terry Squyres, AIA, LEED AP; Kathy Speicher Melluish, AIA, LEED AP; Lauren Park, AIA, LEED AP BD+C, WELL AP; Kate Scurlock, AIA | General Contractor: Southway Builders, Inc. | Civil Engineering: Morris & Ritchie Associates, Inc. | Structural Engineering: Hope Furrer Associates | Mechanical & Electrical Engineering: James Posey Associates, Inc. | Photography & Rendering: Karl Connolly



Marvin Gaye Recreation Center

ISTUDIO Architects

Washington, DC

The Marvin Gaye Recreation Center is the city’s first rec center with integrated natural ventilation. It is a building that breathes: when conditions are right, the building enters natural ventilation mode and was designed to take advantage of the mild temperatures during the fall and spring in Washington, DC. Daylighting strategies define the architecture and create a vibrant interior environment. They provide dynamic and diffused light, and a striking visual connection to nature. Works by local artists on glass are incorporated into the interior architecture in transparent layers of biomorphic forms. The center provides a sustainable space for culture and creativity to flourish. A design that the jury described as: inspiring, progressive, and with expansive attitude towards resiliency.

Owner: DC Department of General Services | Architectural Design Team: Rick Schneider, AIA, LEED AP / Marisa King, AIA, LEED AP / Dan Snook | General Contractor: MCN Build | Civil Engineering: AMT LLC | Structural Engineering: Simpson Gumpertz & Herger | Mechanical & Electrical Engineering: Setty & Associates LTD | Photography & Rendering: Hoachlander Davis Photography



Hancock Community Library

Murphy & Dittenhafer Architects

Hancock, MD

The architectural goal was to design a very simple elegant building infused with a sense of dignity and pride for the small town Western Maryland community. At only 8,500 gross square feet, the design is focused on flexibility, clarity, user comfort and natural daylight. The linear layout of spaces is an "open plan" arrangement "front to back" with as few walls and enclosed rooms as possible. A heavy timber beam system and structural wood deck is exposed in the primary reading areas where clerestory natural daylighting is combined with direct daylight. The onlooker is drawn to the warmth of the materials, and how creatively the designers showed restraint in keeping those materials clean and warm, successfully creating an inviting atmosphere where one could only hope to spend a few quiet hours reading.

Owner: Washington County Free Library | Architectural Design Team: Frank E. Dittenhafer, II, FAIA, LEED AP; Todd R. Grove, AIA; Bruce R. Johnson, AIA, LEED AP, Patrick L. Ness, Associate AIA, Kevin Stick | General Contractor: The Eagle Construction Company | Civil Engineering: Triad Engineering, Inc. | Structural Engineering: Matonak, Snyder & Associates, Inc. | Mechanical & Electrical Engineering: L.S. Grim Consulting Engineers, Inc. | Photography & Rendering: Alain Jaramillo

2020 Excellence in Design Awards Winner (Residential) & 2020 Excellence in Design Awards Honorable Mention

The Light House

PI.KL Studio

Baltimore, MD

Inspired by Scandinavian modern, light-filled spaces and natural warm material palette, The Light House takes advantage of the site by positioning the main stair in the center of the building volume, which allows natural light to penetrate deep into the space and illuminate the house from within. This contemporary home, developed, designed and built by the architect on one of the few vacant lots in Ridgely's Delight, celebrates the existing urban fabric and translates its language to the present. The light-filled interiors are grounded with a matte stained concrete floor on the first level and natural, warm maple hardwood floors throughout the rest of the house.



Owner: Pavlina Ilieva and Kuo Pao Lian | Architectural Design Team: Pavlina Ilieva, AIA and Kuo Pao Lian, Principals | General Contractor: PI.KL Construction | Civil Engineering: Colbert Matz Rosenfelt, Inc. | Structural Engineering: Peter Malmquist | Photography & Rendering: Stephen Norris



2020 Excellence in Design Awards Honorable Mentions (Residential)



Greenspring Valley Residence

Marren Architects

The task: updating a run-of-the-mill developer house for a young family needing to update their outdated kitchen and dining area. The renovation began with a very clean and contemporary kitchen update transitioning to more natural materials as you move through the new dining room towards the outdoor covered patio and into natural setting just outside the home. The interior was given new life with a new contemporary kitchen and elegant vaulted ceilings of vertical-grain Douglas-Fir wood roof trusses. The patio, also featuring Douglas-Fir wood roof trusses and a new outdoor fireplace, is built open on three sides and features large picture windows that cascade the patio with beautiful outdoor views. This housing update adds continuous connection to the forested lot outside. The new outdoor space is warm and inviting, and a welcoming respite, especially in 2020.

Architectural Design Team: Martin JW Marren, AIA | General Contractor: Gregory Custom Remodeling, LLC | Structural Engineering: Structural Solutions, Inc. | Photography & Rendering: Alan Gilbert



Baltimore City Residence

Suzanne Frasier, FAIA, NOMA, ASID, CID, CPHC and Wright & Robinson Architects

The project is the renovation of and an addition to a modest shingled frame dwelling with the aim of maximizing accessibility and one-story living for the owner's ultimate objective of aging in place. Every space on the first floor is fully accessible so that the owner can live comfortably in them during those periods of compromised mobility we all would be wise to anticipate. The interior is characterized by strong colors and visually striking, generously scaled wallpapers. The new screened porch is a tall volume that presents a bravura black-and-silver elevation to the garden. Most of the original house was retained, with the exception of its tumble-down front porch. All other significant fabric was retained including the sound mid-century cladding of mineral shingles.

Architectural Design Team: Mark Wright, AIA; Suzanne Frasier, FAIA, NOMA, ASID, CID, CPHC | in collaboration with: Wright & Robinson Architects | General Contractor: Withheld at the owners request | Photography & Rendering: Greg Dohler



2020 Good Design = Good Business Awards

Forest Park High School

Smolen Emr Ilkovitch Architects

Baltimore, MD

With collaboration and holistic design solutions, the design team transformed an outdated space into a welcoming, naturally lit, and sustainable academic and community environment with a LEED Silver rating. The high school now features a variety of learning environments extending beyond the classroom to accommodate all learning styles, student collaboration, and a variety of learning group sizes. The school combines an energetic, forward-thinking architectural aesthetic with an aggressive design solution.



Owner: 21st Century School Buildings Program | Architectural Design Team: Ran Ilkovitch NCARB, AIA (Principal, Project Manager) | General Contractor: HESS Construction | Landscape Architect: Site Resources, Inc. | Civil Engineering: Site Resources, Inc. | Structural Engineering: Columbia Engineering, Inc. | Mechanical & Electrical Engineering: Gipe Associates, Inc. | Photography: Lester Escobar

2020 AIA Maryland Collaborative Video Gallery

This year to emphasize good design in Maryland to clients and the public, and to better serve our members, AIA Baltimore collaborated with AIA Chesapeake Bay, AIA Maryland, and AIA Potomac Valley to create a video gallery of the 2020 Design Award Winners. To see AIA Baltimore's winning videos visit: AIA Baltimore's YouTube channel. Go to YouTube.com, and search AIA Baltimore.

To learn more about the AIA Baltimore 2020 design award winners visit:
www.aiabaltimore.org/aia-baltimore/resources/design-awards/2020-award-winners

Premier Sponsors:

Lee/Shoemaker
Whiting-Turner Contracting
Home & Design Magazine

Patrons:

Sub Zero
Site Resources

Supporter:

Allegion

2020 Digital Gallery Sponsors

PREMIER SPONSORS:



PATRONS:



SUPPORTER:





2020 Peoples Choice Award



W.L. Gore & Associates Container Labs

Clark & Rinehart Design Group

Baltimore, MD

W.L. Gore and Associates was in desperate need of an upgrade to an existing lab and office space in one of their existing pilot plants. With various extreme restraints, W.L. Gore worked to create a seamless, environmental, creative, and cost-effective solution. These restraints pointed the team to prefabrication and shipping containers. The height of these containers measured perfectly to fit into the limited height space and they could be customized and prefabricated offsite allowing the owner to continue their sensitive production without interruption. Because of these quick and creative solutions, the office was able to creatively utilize vertical space, was 20% cheaper than a conventional construction project and used 75% less construction time.

Owner: W.L. Gore and Associates | Architectural Team: Richard Rinehart, AIA, Tina Lucarelli, Sara Resinger, Victoria Eckhardt | General Contractor: MDavis Inc. | Structural Engineer: Ikoniq | Mechanical & Electrical Engineer | Photography & Rendering: Herbert Studios; Renderings – C+R Design Group

2020 Baltimore Architecture Foundation Awards

Golden Griffin Award

Neighborhood Design Center

The Neighborhood Design Center has demonstrated a commitment to the built environment for over 50 years. BAF commends NDC for its role in supporting neighborhoods through community design, engagement, planning, and for providing the tools and expertise to help communities realize their visions. This year's timely Design for Distancing project demonstrates how the design community, local government, and stakeholders can work together to respond to a crisis with strong design solutions that can be adapted in Baltimore and around the world.

BAF's Golden Griffin Award is presented to an organization that has demonstrated a dedication to Architecture and to furthering its understanding in Baltimore.

Roger D. Redden Award

Mary Ellen Hayward

For her long standing contribution as historian, preservationist, museum curator and founder of the Irish Railroad Workers Museum, this posthumous award recognizes the significant role and many accomplishments of Dr. Mary Ellen Hayward.

The Roger D. Redden Award is presented to an individual who has demonstrated a lifelong dedication to Architecture and to furthering its understanding in Baltimore.



2020 FAR Scholarship Awards

The AIA Baltimore Future Architects Resources (FAR) Scholars Program was created in 2013. This is the 7th year of an annual scholarship open to students of architecture in their final year of graduate, undergraduate or community college programs in Maryland.



Graduate Student Design Award Winner: Palate Perfected

David Bloch and Alex Wong

Morgan State School of Architecture + Planning

The jury appreciated the overall concept which expands on the industrial history of Baltimore and its architecture. The proposed choice of materials given the context truly considered both macro and micro scale for how this ties into the urban context and the user experience.

Honorable Mention Graduate Student: The Village: A new School of the Built Environment

Shayne Piltz

University of Maryland, College Park

This project proposes a very nice re-imagination of a campus architecture building—modernizing aspects while preserving the essential, traditional character of the campus. The perspectives are so compelling. One juror remarked, “I wish my architecture school looked like this!”





Undergraduate Student Design Award Winner: Beacon Library

Lauren McNamara

University of Maryland, College Park

The design objective is clear, and the choice of minimal hand graphics beautifully communicates this oasis for learning amidst a buzzing street junction. The jury appreciated the response to difficult site conditions along with a thorough site analysis.

Community College Student Design Award Winner: Sanctuary

Mateo Escobosa

Anne Arundel Community College

The student delivered a fantastic narrative from start to finish, through sketches, exceptional model-making and finally, a powerful rendering to bring it all together. The jury appreciated the thoughtful site analysis and the various considerations in a potentially harsh climate zone.

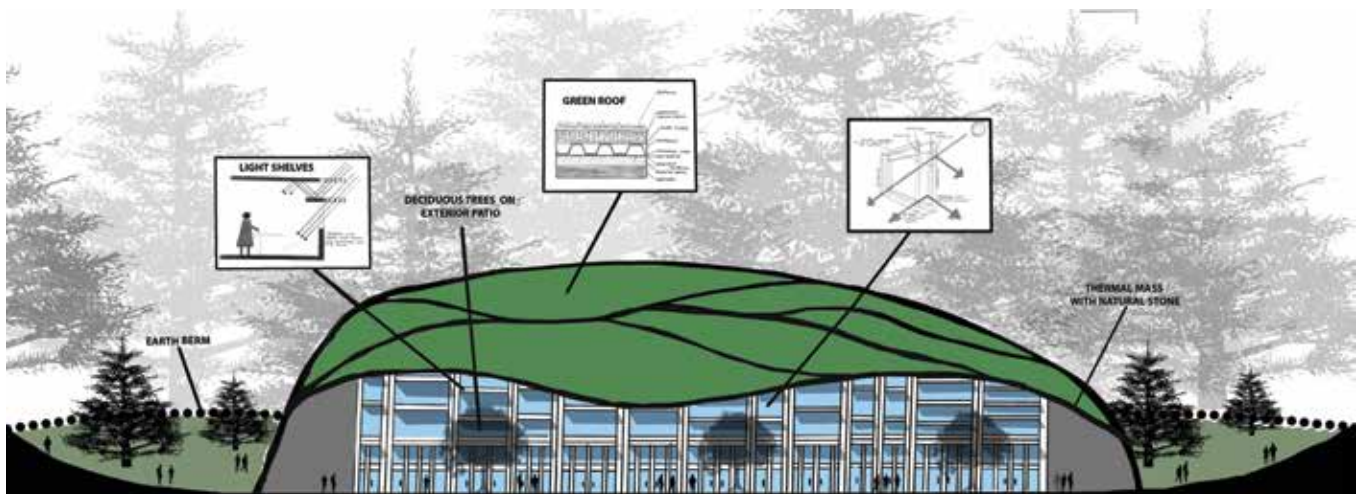

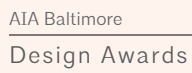

The judges noted this project had a solid use of a parti and study models. The proposed design appears viable and is a space design for a youth hostel and in a likewise beautiful setting.

Design Section

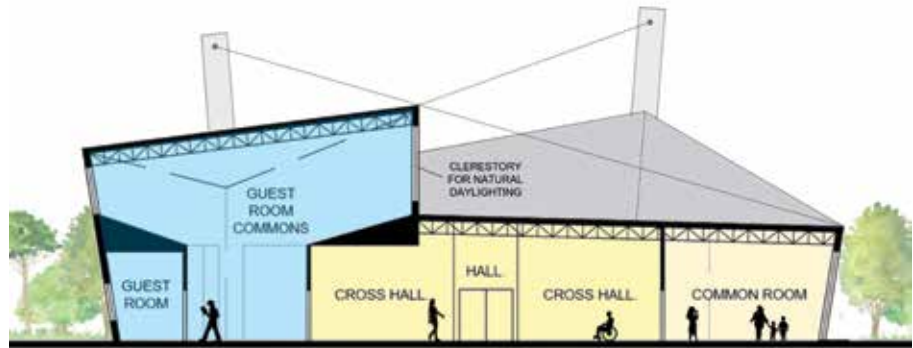
[illegible]



Structural Restoration Services, Inc.

INTEGRITY • QUALITY • EXPERIENCE
The Professionals You Can Trust.

Concrete, Masonry, Leak & Structural Repairs
 Historic Preservation • Building Services

800.775.1004
 solutions@restore-it.com
 www.restore-it.com

1992-2017
25
 YEARS
 OF RESTORATION EXCELLENCE

 INTERNATIONAL CONCRETE REPAIR INSTITUTE
 INSTITUTE
 Architect, Engineering & Restoration Services
 NATIONAL TRUST
 for HISTORIC PRESERVATION





NORTHPOINT BUILDERS

**CREATING REMARKABLE SPACES
 WHERE LIFE HAPPENS**
since 1988

Pre-Construction | Design-Build | Construction Management | General Contracting

📍 1050 North Point Road, Suite 101, Baltimore, MD 21224

📞 410.477.8541 🌐 NorthPointBuilders.com  



DIETZ SURVEYING

8119 OAKLEIGH RD, BALTIMORE MD 21234
 410.661.3160 | DIETZSURVEYING.NET

SERVICES

- TOPOGRAPHIC SURVEY
- BOUNDARY SURVEY
- ALTA / NSPS LAND TITLE SURVEY
- CONDOMINIUM PLAT SURVEY
- CONSTRUCTION STAKEOUT
- EASEMENT/RIGHT OF WAY
- FLOOD & ELEVATION CERTIFICATION
- FOUNDATION CERTIFICATION
- LOT LINE ADJUSTMENT
- SITE PLANS
- SUBDIVISION
- ZONING PLAN



ROSTER OF INDIVIDUAL MEMBERS

A

Abbott, Richard, AIA
Hord Coplan Macht

700 East Pratt Street, Suite #1200
Baltimore, MD 21202
410.974.1850
rabbott@hcm2.com

Abdel Galil, Farah, Assoc. AIA
ZGF Architects LLP

5480 Wisconsin Avenue,
Apartment #1023
Chevy Chase, MD 20815
814.880.8091
farahgalil@hotmail.com

Abimaje, Deborah, Assoc. AIA

301 East 33rd Street
Baltimore, MD 21218
301.256.6324
eniolaabimaje@gmail.com

Ackers, Milica, Assoc. AIA
Hord Coplan Macht

700 East Pratt Street, Suite #1200
Baltimore, MD 21202
443.451.2450
mackers@hcm2.com

Adams, Derrick, AIA
The Adams Design Group, LLC

4401 Walther Avenue
Baltimore, MD 21214
410.444.4767
dadams@the-adg.com

Adams, Harold, FAIA (Emeritus)

1601 The Terraces
Baltimore, MD 21209-3636
410.466.3441
hlajla@comcast.net

Adcock, Joshua, AIA
GWWO Architects

800 Wyman Park Drive, Suite #300
Baltimore, MD 21211
410.804.6793
joshua.a.adcock@gmail.com

Adewale, Oluyomi, AIA
General Services Administration

8750 Carriage Hills Drive
Columbia, MD 21046-2605
443.519.1193
yomadew@yahoo.com

Aello, Dominic, AIA
Design Collective Inc.

601 East Pratt Street, Suite #300
Baltimore, MD 21202
443.254.3677
aellodesign@gmail.com

Akbulut, Utku, AIA
MCA Architecture

2031 Clipper Park Road, Suite #105
Baltimore, MD 21211
443.824.4311
utkuakbulut@gmail.com

Akerblom, Stephen, Assoc. AIA
Under Armour

101 East Wells Street,
Apartment A-313
Baltimore, MD 21230-4863
443.301.5904
sakerblom@underarmour.com

Akpedeye, Nicole, Assoc. AIA

20100 Rothbury Lane,
Apartment #3101
Montgomery Village, MD 20886
832.493.6195
akpedeye.nicole@gmail.com

Alawar, Jad, Assoc. AIA

1124 Riverside Avenue
Baltimore, MD 21230
813.351.0109
alawarj@gmail.com

Albert, James, AIA
Hord Coplan Macht

700 East Pratt Street, Suite #1200
Baltimore, MD 21202
410.730.1077
jalbert@hcm2.com

Alexander, Charles, AIA
Alexander Design Studio

8212 Main Street
Ellicott City, MD 21043
410.465.8207
calex@brokenboxes.com

Allen, Briana, Assoc. AIA
MCA Architecture

2031 Clipper Park Road, Suite #105
Baltimore, MD 21211-1490
321.284.5694
brianajallen@yahoo.com

Allen, Scott, AIA
Allen & DeLalio Architects, Inc.

4300 Scotch Meadow Court
Olney, MD 20832-2038
301.854.0303
sallenarchitect@aol.com

Almeida, Carlos,
Intl. Assoc. AIA
AECOM

7 St. Paul Street
Baltimore, MD 21202
408.717.2611
cralmeida62@gmail.com

Amador, Marcelo, Assoc. AIA

110 Cross Keys Road, Unit F
Baltimore, MD 21210
410.818.4914
amadormarcelo@hotmail.com

Amanze, Kenneth, AIA
MUVAG, Inc.

4300 Edgehurst Road
Baltimore, MD 21209
410.466.7003
kenneth.amanze@muvag.net

Ames, Matthew, AIA
GWWO Architects

800 Wyman Park Drive, Suite #300
Baltimore, MD 21211
412.915.8726
matthew.b.ames@gmail.com

Ammon, David, AIA
Ammon Heisler
Sachs Architects, PC

300 West Pratt Street, Suite #275
Baltimore, MD 21201
410.215.7154
dammon@ahsarch.com

Amos, Theodore, AIA
Whitney Bailey Cox & Magnani

300 East Joppa Road, Suite #200
Baltimore, MD 21286
410.929.4270
tamos@wbcm.com

Anderson, Gary, AIA (Emeritus)

1727 Park Avenue
Baltimore, MD 21217-4336
410.570.1704
andersongarybalt@aol.com

Andoll, Greg, Assoc. AIA

3903 West Forest Park Avenue
Baltimore, MD 21207
202.423.8996
greg.a.andoll@gmail.com

Andre, Frank, III, AIA
Hord Coplan Macht

700 East Pratt Street, Suite #1200
Baltimore, MD 21202
404.915.1065
fandre@hcm2.com

Andrews, Lisa, AIA
GWWO Architects

800 Wyman Park Drive, Suite #300
Baltimore, MD 21211
410.332.1009
landrews@gwwoinc.com

Angielski, Mark, AIA
MCA Architecture

2031 Clipper Park Road, Suite #105
Baltimore, MD 21211
410.532.3131
markangielski@gmail.com

Annis, Erik, AIA
JMT Architecture

40 Wight Avenue
Hunt Valley, MD 21030
410.207.0518
eannis@jmt.com

Anthony, Osborne, AIA
AECOM

7 St. Paul Street
Baltimore, MD 21202
917.757.1327
aaosga@aol.com

Aragon, Andrea, AIA
Hord Coplan Macht

700 East Pratt Street, Suite #1200
Baltimore, MD 21202
202.270.1083
andreasaragon@yahoo.com

Archbold, Michael, AIA
Baltimore County Public Schools

9610 Pulaski Highway
Baltimore, MD 21220-1406
443.619.1496
marchbold@bcps.org

Arthur, Bruce, AIA (Emeritus)

617 Stevenson Lane
Towson, MD 21286-7602
410.828.4146
btharthur@comcast.net

Askew, Laurin, Jr.,
FAIA (Emeritus)
Monk, LLC

1 Village Square, Suite #176
Baltimore, MD 21210-1602
410.323.7950
monk@monkllc.com

Audette, Daniel, AIA
GWWO Architects

800 Wyman Park Drive, Suite #300
Baltimore, MD 21211
630.251.2939
daudette@gwwoinc.com

B

Babu, Lonna, AIA
Design Collective, Inc.

601 East Pratt Street, Suite #300
Baltimore, MD 21202
443.761.2933
lonnababu@gmail.com

Baeck, James, AIA
Design 3 International, PLLC

217 North Charles Street,
Baltimore, MD 21201
443.791.8694
3jim@d3i-usa.com



Baiaomonte, Erik, AIA
Ammon Heisler
Sachs Architects, PC
 300 West Pratt Street, Suite #275
 Baltimore, MD 21201
 443.649.2101
 ebaiaomonte@ahsarch.com

Bailey, Daniel, AIA
Penza Bailey Architects, Inc.
 401 Woodbourne Avenue
 Baltimore, MD 21212
 410.435.6677
 dbailey@penzabailey.com

Baker, Natalie, Assoc. AIA
Morris & Ritchie Associates
 1414 Key Highway, Suite M-301
 Baltimore, MD 21209
 410.916.7458
 nsalabes@gmail.com

Ball, Daniel, AIA
Daniel Ball & Associates, Inc.
 5513 Twin Knolls Road
 Columbia, MD 21045-3264
 410.715.0408
 djball@danielballandassoc.com

Banta, David, AIA
 626 Oak Farm Court
 Timonium, MD 21093-7004
 410.560.2833
 dbanta@wienck-associates.com

Banta, Mark, AIA
Banta Campbell Architects, Inc.
 10221 Wincopin Circle, Suite #210
 Columbia, MD 21044-3423
 410.290.9006
 mbanta@bantacampbell.com

Barber, John, AIA
Ayers Saint Gross
 1040 Hull Street, Suite #100
 Baltimore, MD 21230
 410.347.8500
 mbarber@asg-architects.com

Barnhill, Timothy, AIA
Hord Coplan Macht
 700 East Pratt Street, Suite #1200
 Baltimore, MD 21202
 443.451.2369
 tbarnhill@hcm2.com

Barrett, James, Assoc. AIA
Burdette, Koehler,
Murphy and Associates, Inc.
 6300 Blair Hill Lane, Suite #400
 Baltimore, MD 21209
 410.323.0600
 jbarrett@bkma.com

Barrett, Sarah, Assoc. AIA
Vectorworks, Inc.
 7150 Riverwood Drive
 Columbia, MD 21046
 sbarrett@vectorworks.net

Bartlett, James, AIA
Ewing Cole
 810 Light Street
 Baltimore, MD 21230-3943
 410.837.5040
 jbartlett@ewingcole.com

Bartlett, Sherre, Assoc. AIA
Gale Associates, Inc.
 1122 Kenilworth Drive, Suite #206
 Towson, MD 21204
 443.783.7249
 slb@gainc.com

Barton, Richard, AIA
MCA Architecture
 2031 Clipper Park Road, Suite #105
 Baltimore, MD 21211-1490
 410.532.3131
 rick_barton@marshallcraft.com

Bass, Kevin, Assoc. AIA
Bass Design
 600 Charing Cross Road
 Baltimore, MD 21229-2133
 410.747.6282
 bassdesign@verizon.net

Bass, Rebecca, AIA
JP2 Architects
 2811 Dillon Street
 Baltimore, MD 21224-4829
 410.276.7470
 bbass@jp2architects.com

Batchelor, Thomas, Assoc. AIA
Atelier II, Ltd.
 1741 Winans Avenue
 Halethorpe, MD 21227
 443.859.7552
 tebatchelor1@gmail.com

Batcher, Ronald, Jr., AIA
USDA
 2218 Merion Pond
 Woodstock, MD 21163-1358
 443.401.4090
 ronbatcher@gmail.com

Bates, Benjamin, AIA
Department of Defense
 6512 Sharon Road
 Idlewylde, MD 21239-1521
 410.377.4827
 balehigh@verizon.net

Bates, Emmanuel, Assoc. AIA
The Whiting-Turner
Contracting Company
 300 East Joppa Road
 Baltimore, MD 21286
 202.802.0222
 emmanueldbates@gmail.com

Bates, Stephen, AIA
MCA Architecture
 2031 Clipper Park Road, Suite #105
 Baltimore, MD 21211-1490
 410.532.3131
 steve.bates@mca.design

Battat, Violet, AIA
Ammon Heisler
Sachs Architects, PC
 300 West Pratt Street, Suite #275
 Baltimore, MD 21201
 954.806.8526
 vbattat@gmail.com

Baumgartner, Eric, AIA
GWWO Architects
 800 Wyman Park Drive, Suite #300
 Baltimore, MD 21211
 410.332.1009
 ebaumgartner@gwwoinc.com

Baumgartner,
Kenneth, Assoc. AIA
Hord Coplan Macht
 700 East Pratt Street, Suite #1200
 Baltimore, MD 21202
 443.451.2451
 kbaumgartner@hcm2.com

Bean, Arthur, Jr., AIA
George Washington University
 6349 Soft Thunder Trail
 Columbia, MD 21045-7410
 410.290.1286
 abeania@gmail.com

Beard-Sackett, Eric, AIA
Whitman, Requardt
& Associates, LLP
 801 South Caroline Street
 Baltimore, MD 21231
 443.224.1592
 ebeard-sackett@wrallp.com

Bederka, Chad, AIA
Hord Coplan Macht
 700 East Pratt Street, Suite #1200
 Baltimore, MD 21202
 410.206.7396
 cbederka@hcm2.com

Beeche-Larrain, Paulina, AIA
Penza Bailey Architects, Inc.
 401 Woodbourne Avenue
 Baltimore, MD 21212
 410.435.6677
 paulina.beeche@gmail.com

Beer, Carri, AIA
commonecology studio
 2027 Edmondson Avenue
 Catonsville, MD 21228
 443.802.1682
 carri@commonecologystudio.com

Behneman, Ryan, AIA
Penza Bailey Architects, Inc.
 401 Woodbourne Avenue
 Baltimore, MD 21212
 410.435.6677 x114
 rbehneman@penzabailey.com

Behrens, Mark, AIA
University of Maryland, Baltimore
 5 Haslton Court
 Baltimore, MD 21209
 410.828.4407
 markdbehrens@aol.com

Beier, Jonathan, AIA
SM+P Architects, Inc.
 1100 Cathedral Street
 Baltimore, MD 21201-5515
 443.928.3145
 dbeier@smp-architects.com

Belgi, Ashutosh, AIA
ati, Inc.
 9220 Rumsey Road, Suite #100
 Columbia, MD 21045-1956
 410.905.6958
 ash@atimd.com

Benn, David, AIA
Quinn Evans
 100 North Charles Street, 14th Floor
 Baltimore, MD 21201
 410.576.0440
 dbenn@quinn-evans.com

Bennett, Andrew, AIA
Waldon Studio
Architects & Planners
 3500 Templar Road
 Randallstown, MD 21133
 585.474.9449
 andrew777bennett@yahoo.com

Bennett, Daniel, AIA (Emeritus)
 5618 Thicket Lane
 Columbia, MD 21044-2527
 410.730.1688
 dwb930@comcast.net

Beres, Andrew, AIA
Craig Gauden Davis Architecture
 2504 St. Paul Street
 Baltimore, MD 21218
 443.848.8062
 andrew.steven.beres@gmail.com

Bernardo, Luis, FAIA
Design Collective, Inc.
 601 East Pratt Street, Suite #300
 Baltimore, MD 21202
 410.685.6655
 luis@dcio.io

Bernet, John, AIA
Design Collective, Inc.
 601 East Pratt Street, Suite #300
 Baltimore, MD 21202
 443.465.7472
 john.benet@gmail.com

Bersch, Danielle, AIA
Ayers Saint Gross
 1040 Hull Street, Suite #100
 Baltimore, MD 21230
 206.661.1668
 dbersch@asg-architects.com

Beveridge, Megan, Assoc. AIA
Moseley Architects
 1414 Key Highway
 Baltimore, MD 21230
 443.417.5932
 megbeveridge93@gmail.com



Beyea, Andrew, AIA
Waldon Studio
Architects & Planners
 6325 Woodside Court, Suite #310
 Columbia, MD 21046-1073
 410.290.9680
 abeyea@waldonstudio.com

Bhamra, Ajit,
Assoc. AIA (Emeritus)
 145 Gobert Crescent
 Winnipeg, MB R2N 2Z2
 204.254.3972
 bhamtek@gmail.com

Billingsley, Jordan, Assoc. AIA
Hord Coplan Macht
 700 East Pratt Street, Suite #1200
 Baltimore, MD 21202
 217.898.1806
 billing5@illinois.edu

Birx, Glenn, FAIA
Ayers Saint Gross
 1040 Hull Street, Suite #100
 Baltimore, MD 21230
 410.347.8500 x243
 gbirx@asg-architects.com

Black, Dianne, AIA
Whitman, Requardt
& Associates, LLP
 801 South Caroline Street
 Baltimore, MD 21231
 410.252.9431
 blackincl@verizon.net

Black, James, AIA
Hord Coplan Macht
 700 East Pratt Street, Suite #1200
 Baltimore, MD 21202
 410.472.4463
 jblack@hcm2.com

Blake, T., Michael, AIA
Moseley Architects
 1414 Key Highway
 Baltimore, MD 21230
 410.539.4300
 mblake@moseleyarchitects.com

Blazejak, Brian, AIA
Hord Coplan Macht
 700 East Pratt Street, Suite #1200
 Baltimore, MD 21202
 410.370.3556
 bblazejak@hcm2.com

Blodnikar, Brian, Assoc. AIA
Hord Coplan Macht
 700 East Pratt Street, Suite #1200
 Baltimore, MD 21202
 301.335.4680
 bblodnikar@yahoo.com

Blowe, Briana, Assoc. AIA
 225 North Calvert Street, #1412
 Baltimore, MD 21202
 757.462.6415
 briana.b.blowe@gmail.com

Boehlke, Joshua, AIA
Architecture by Design
 508 Oella Avenue
 Ellicott City, MD 21043
 201.919.2783
 boehlkej@gmail.com

Bolinger, Michael, FAIA
WBCM, LLC
 300 East Joppa Road, Suite #200
 Baltimore, MD 21286-3015
 410.442.2472
 michael.bolinger@comcast.net

Bonilla, Francisca, AIA
Ayers Saint Gross
 1040 Hull Street, Suite #100
 Baltimore, MD 21230
 862.684.1560
 feb5007@gmail.com

Borumand, Narges, Assoc. AIA
 9554 Standon Place
 Columbia, MD 21045
 202.722.7263
 nargesbr68@gmail.com

Bos, Eric, Assoc. AIA
 3425 Pleasant Place
 Baltimore, MD 21211
 757.636.8663
 erictbos@gmail.com

Boston, Benjamin, AIA
 6900 Sherwood Road
 Idlewylde, MD 21239-1336
 240.377.1167
 btboston@gmail.com

Bothner, Douglas, AIA
Ziger|Snead Architects, LLP
 1006 Morton Street
 Baltimore, MD 21201
 410.576.9131
 dbothner@zigersnead.com

Bowden, Gary, FAIA (Emeritus)
 2901 Boston Street,
 Apartment #501
 Baltimore, MD 21224-4890

Bowman, Alan, AIA
MCA Architecture
 2031 Clipper Park Road, Suite #105
 Baltimore, MD 21211-1490
 410.532.3131
 abowman@mca.design

Bowman, Joseph, Assoc. AIA
Waldon Studio
Architects & Planners, PC
 6325 Woodside Court, Suite #310
 Columbia, MD 21046-1073
 410.290.9680
 jbowman@waldonstudio.com

Boyer, Richard, Jr., AIA
U.S. Army
 3219 Summit Avenue
 Parkville, MD 21234-1835
 443.615.2958
 richard.e.boyer23.civ@mail.mil

Branton, Kya, Assoc. AIA
Design Collective, Inc.
 601 East Pratt Street, Suite #300
 Baltimore, MD 21202
 425.698.7379
 kj.kaos@hotmail.com

Brasher, D., AIA
Brasher Design
 5560 Sterrett Place, Suite #300
 Columbia, MD 21044-2629
 410.995.0015
 rbrasher@brasherdesign.com

Breedlove, Hannah, Assoc. AIA
Design Collective, Inc.
 601 East Pratt Street, Suite #300
 Baltimore, MD 21202
 919.824.3574
 hbreedlove@designcollective.com

Brennan, Robert, AIA
brennan+company architects
 803 Oella Avenue
 Ellicott City, MD 21043
 410.313.8310
 rbrennan@brennanarch.com

Brenne, Douglas, Assoc. AIA
 4426 Cobalt Drive
 Harwood, MD 20776-9621
 443.410.6477
 dsbrenne@gmail.com

Brent, Karla, AIA
The Neighborhood Design Center
 1706 Latrobe Street
 Baltimore, MD 21202
 717.490.4830
 karlambrent@gmail.com

Brick, Stephanie, Assoc. AIA
Stephanie Brick Design
 34 East Fort Avenue
 Baltimore, MD 21230-4541
 215.266.3638
 stephanie.brick@gmail.com

Brickbauer,
Charles, AIA (Emeritus)
Ziger|Snead Architects, LLP
 1006 Morton Street
 Baltimore, MD 21201
 410.576.9131
 brickbauer@juno.com

Briggs, Joseph, AIA
JMT Architecture
 40 Wight Avenue
 Hunt Valley, MD 21030
 443.838.3830
 jbriggs@jmt.com

Britton,
Charlston, Jr. Assoc. AIA
BCT Design Group
 100 North Charles Street, 18th Floor
 Baltimore, MD 21201
 504.331.9573
 charlstonbrittonjr@gmail.com

Brodie, M., FAIA (Emeritus)
 609 Craycombe Avenue
 Baltimore, MD 21211-2239
 410.935.8925
 brodie.mjay@gmail.com

Bronson, Keith, AIA
KB Design Group, LLC
 P.O. Box 6176
 Columbia, MD 21045
 443.474.2718
 send2kbronson@yahoo.com

Brooks, Alice, AIA
Ayers Saint Gross
 1040 Hull Street, Suite #100
 Baltimore, MD 21230
 410.347.8500
 abrooks@asg-architects.com

Brotman,
Benjamin, AIA (Emeritus)
 9505 Cape Anne Place
 Montgomery Village,
 MD 20886-1223
 410.358.0780

Brown, Alyssa, Assoc. AIA
MCA Architecture
 2031 Clipper Park Road, Suite #105
 Baltimore, MD 21211
 240.638.6064
 asbrown2013@gmail.com

Brown, Jay, AIA
Levin/Brown & Associates, Inc.
 15 Greenspring Valley Road
 Owings Mills, MD 21117-4101
 410.627.7200
 jayb@levinbrown.com

Brownell, Cheryl, AIA
Bureau of Prisons,
Mid-Atlantic Regional Office
 908 Boatwright Drive
 Glen Burnie, MD 21060-8394
 410.255.8626
 cbrownell1@verizon.net

Brunnett, John, AIA
Gant Brunnett Architects, Inc.
 15 West Melberry Street
 Baltimore, MD 21201-4406
 410.234.8444
 johnbrunnett@gba-architects.com

Bruns, Austin, Assoc. AIA
Architecture by Design
 10645 Glass Tumbler Path
 Columbia, MD 21044
 443.745.6208
 austin.bruns3@gmail.com

Buenavista,
Adrienne, Assoc. AIA
US Department of Housing
and Urban Development (HUD)
 8008 West Rockglen Court
 Springfield, VA 22152
 240.888.1355
 aslyon@gmail.com



Bulcavage, Amy, AIA
Johns Hopkins University
 13865 Mill Creek Court
 Clarksville, MD 21029-1031
 717.951.6154
 aeschimmel@gmail.com

Bulera, Scott, Assoc. AIA
Turner Construction Company
 3700 Koppers Street, Suite #345
 Baltimore, MD 21227
 410.935.5279
 sbulera@tcco.com

Burdette, Stephen, AIA
Whitney, Bailey,
Cox & Magnani, LLC
 300 East Joppa Road, Suite #200
 Towson, MD 21286-3015
 410.512.4529
 sburdette@wbcm.com

Burrell, Harry, AIA
PGN Architects, PLLC
 4365 Centennial Lane
 Ellicott City, MD 21042-6213
 202.822.5995 x311
 h.burrell@pgnarchitects.com

Burton, Michael, AIA
Urban Design Group
 1909 Thames Street, Suite #200
 Baltimore, MD 21231-3538
 410.941.4010
 mburton@udg-arch.com

Butler, George, AIA (Emeritus)
 3126 Guilford Avenue
 Baltimore, MD 21218-3457
 410.858.8722
 chuckbutleriii@gmail.com

Byrnes, John, Assoc. AIA
JP2 Architects
 2811 Dillon Street
 Baltimore, MD 21224
 410.646.8279
 jbyrnes112@gmail.com

Byun, Chan, AIA
Hord Coplan Macht
 700 East Pratt Street, Suite #1200
 Baltimore, MD 21202
 508.665.7888
 cbyunarch@gmail.com

C

Calderon, Omar, AIA
Perkins Eastman
 One Thomas Circle NW,
 Suite #200
 Washington, DC 20005
 202.384.1888
 o.calderon@perkinseastman.com

Caldwell, Hugo, Assoc. AIA
 6438 Dry Barley Lane
 Columbia, MD 21045
 443.896.8581
 hcaldwel@risd.edu

Camlin, Dean, AIA
Dean Robert
Camlin & Associates, Inc.
 8 North Court Street, Suite #2
 Westminster, MD 21157-5480
 410.876.6900 x101
 dcamlin@drcamlin.com

Campbell, Michael, AIA
Banta Campbell Architects, Inc.
 10221 Wincopin Circle, Suite #210
 Columbia, MD 21044-3423
 410.290.9006
 mcampbell@bantacampbell.com

Carballo, Adam, AIA
Carballo Architecture
 1816 Aliceanna Street
 Baltimore, MD 21231
 443.963.1077
 adam@carballoarch.com

Caridi, Maria, AIA
Hord Coplan Macht
 700 East Pratt Street, Suite #1200
 Baltimore, MD 21202
 301.725.7568
 tallulah2001@hotmail.com

Carle, Rebecca, AIA
Hord Coplan Macht
 700 East Pratt Street, Suite #1200
 Baltimore, MD 21202
 908.868.6919
 rcarle73@gmail.com

Carlin, Katarina, AIA
Ayers Saint Gross
 1040 Hull Street, Suite #100
 Baltimore, MD 21230
 323.687.3193
 katarina.carlin@gmail.com

Carlson, Thomas, AIA (Emeritus)
 4820 Keswick Road
 Baltimore, MD 21210-2325
 410.532.3131
 tcarlson@mca.design

Carroll, John, AIA
Moseley Architects
 1414 Key Highway
 Baltimore, MD 21230
 434.229.5906
 carroll.jack@outlook.com

Carter, Daniel, AIA
Quinn Evans
 100 North Charles Street, 14th Floor
 Baltimore, MD 21201
 443.708.9484
 wd.carter@outlook.com

Carter, Duane, AIA
Ayers Saint Gross
 1040 Hull Street, Suite #100
 Baltimore, MD 21230
 773.972.2137
 xragtf@mykolab.com

Cartwright, Jonathan, Assoc. AIA
BCT Design Group
 100 North Charles Street, 8th Floor
 Baltimore, MD 21201
 410.340.6378
 jonocartwright@gmail.com

Casey, Thomas, AIA
Hord Coplan Macht
 700 East Pratt Street, Suite #1200
 Baltimore, MD 21202
 410.426.8947
 thomas.mcd.casey@gmail.com

Castillo, Eva, AIA
Design Collective Inc.
 601 East Pratt Street, Suite #300
 Baltimore, MD 21202
 757.581.7595
 evacas19@hotmail.com

Castro, Ana, AIA
JRS Architects, Inc.
 2010 Clipper Park Road, Suite #101
 Baltimore, MD 21211-1439
 410.235.7256
 acastro@jrsarchitects.com

Cellucci, Joseph, AIA
Quinn Evans
 100 North Charles Street, 14th Floor
 Baltimore, MD 21201
 443.761.2913
 jcellucci@quinn-evans.com

Chalmers, Scott, Assoc. AIA
Thistle Design Group
 1905 Stone Haven Court
 Marriottsville, MD 21104
 thistle1@comcast.net

Chan, Carl, AIA
Johns Hopkins Health System
 3812 Prospect Road
 Street, MD 21154-1518
 410.614.5848
 carcha@jhmi.edu

Chandane, Santosh, Assoc. AIA
Hord Coplan Macht
 700 East Pratt Street, Suite #1200
 Baltimore, MD 21202
 240.671.9819
 sdchandane@hotmail.com

Chang, Corey, AIA
Ayers Saint Gross
 1040 Hull Street, Suite #100
 Baltimore, MD 21230
 410.347.8500
 cchang@asg-architects.com

Chang, Wei-Chung, AIA
Hord Coplan Macht
 700 East Pratt Street, Suite #1200
 Baltimore, MD 21202
 410.997.2563
 wchang@hcm2.com

Charalambides, Jason, AIA
Avant-Garde Engineering LLC
 5802 Kipling Court
 Baltimore, MD 21212-3735
 512.850.2157
 jcharalambides@avant-garde.engineering

Charles, Peter, AIA
Charles Architects
 717 Cedarcroft Road
 Baltimore, MD 21212-2706
 410.433.5791
 pcharles@bwairport.com

Charles, Robert, Assoc. AIA
Levin/Brown & Associates, Inc.
 10 Victoria Court
 Reisterstown, MD 21136-6446
 850.363.7022
 robertotischcharles@gmail.com

Childs, Austin, AIA
Austin B. Childs
Architecture, LLC
 16850 Gerting Road
 Monkton, MD 21111-1311
 410.472.2488
 achildsaia@msn.com

Chinn, Anthony, AIA
Prime AE Group
 5113 Watchwood Path
 Columbia, MD 21044-5708
 630.815.6975
 aacarchitect@comcast.net

Chinnis, Jeremy, AIA
Ziger/Snead Architects, LLP
 1006 Morton Street
 Baltimore, MD 21201
 jchinnis@zigersnead.com

Chirichella, Carissa, AIA
CBRE
 8237 Church Lane Road
 Ellicott City, MD 21043-3401
 301.448.8040
 carissa_rubini@hotmail.com

Cho, Diane, AIA
Quinn Evans
 100 North Charles Street, 14th Floor
 Baltimore, MD 21201
 410.486.6007
 dcho@quinn-evans.com

Chorosevic, Jennifer, Assoc. AIA
Design Collective, Inc.
 601 East Pratt Street, Suite #300
 Baltimore, MD 21202
 630.363.9089
 jen.chorosevic@gmail.com

Chow, Kenneth, AIA
MCA Architecture
 2031 Clipper Park Road, Suite #105
 Baltimore, MD 21211
 410.532.3131
 kchow.dc@gmail.com



Civinskas, Gintautas, Assoc. AIA
Ayers Saint Gross
 1040 Hull Street, Suite #100
 Baltimore, MD 21230
 440.570.3391
 gintas.civinskas@gmail.com

Claiborne, Robert, AIA
Ayers Saint Gross
 1040 Hull Street, Suite #100
 Baltimore, MD 21230
 410.938.8995
 rclaiborne@asg-architects.com

Clapp, Jason, AIA
K Dixon Architecture PLLC
 101 West Cross Street,
 Apartment #639
 Baltimore, MD 21230
 208.301.4345
 jclapp@live.com

Clark, Melissa, Assoc. AIA
Bluehouse Architecture, LLC
 1993 Barley Road
 Marriottsville, MD 21104-1121
 410.241.2594
 mclark@bluehousearch.com

Clark, Samantha, Assoc. AIA
 513 East Clement Street
 Baltimore, MD 21230-4718
 443.974.7619
 sjclark95@gmail.com

Cleaveland, William, AIA
MV+A Architects
 728 Marianne Lane
 Catonsville, MD 21228-4710
 301.466.1884
 wmcleveland@gmail.com

Clever, Matthew, Assoc. AIA
 1300 Thames Street, Suite #10
 Baltimore, MD 21231
 410.752.2759 x17
 mclever@bhc-architects.com

Colimore, James, Jr., AIA
Colimore Architects, Inc.
 1240 Key Highway
 Baltimore, MD 21230-4329
 410.299.7420
 jcolimore@colimore.com

Collins, Michael, AIA
AECOM
 7 St. Paul Street
 Baltimore, MD 21202
 410.891.9358
 michael.r.collins@aecom.com

Compton, David, AIA
Foundry Architects
 2706 Guilford Avenue
 Baltimore, MD 21218
 410.948.3067
 compton@foundryarchitects.com

Connell, Ruth, AIA
Morgan State University
 305 Edgemere Drive
 Annapolis, MD 21403-3914
 410.279.0995
 connellstudio@gmail.com

Consoli, Anthony, AIA
University of Maryland, Baltimore
 620 West Lexington Street
 Baltimore, MD 21201-1508
 410.706.2850
 aconsoli@umaryland.edu

Cook, Phyllis, AIA
Alexander Design Studio
 8212 Main Street
 Ellicott City, MD 21043
 410.465.8207
 pcook@brokenboxes.com

Cooper, Chuck, AIA
Optum
 15 Buckingham Drive
 Red Lion, PA 17356-8940
 763.361.9299
 sevenstonedesign@gmail.com

Cooper, William, AIA
JMT Architecture
 40 Wight Avenue
 Hunt Valley, MD 21030
 443.616.7900
 wtc2105@comcast.net

Coplan, Lee, FAIA
Hord Coplan Macht
 700 East Pratt Street, Suite #1200
 Baltimore, MD 21202
 410.837.7311
 lcoplan@hcm2.com

Corkill, John, III, AIA
Design Collective, Inc.
 601 East Pratt Street, Suite #300
 Baltimore, MD 21202
 443.607.8393
 jcorkill@designcollective.com

Coronel, Blanca, Assoc. AIA
 9803 Tailspin Lane, Apartment G
 Middle River, MD 21220
 347.499.0195
 bcoronel53@hotmail.com

Costa, Miriam, AIA
Design Collective, Inc.
 601 East Pratt Street, Suite #300
 Baltimore, MD 21202
 412.952.6044
 miriam.lott@gmail.com

Coyle, Joseph, AIA
Johns Hopkins University
Facilities and Real Estate
 3910 Keswick Road, Suite N-3100
 Baltimore, MD 21211-2226
 443.997.5380
 jcoyle3@jhu.edu

Crabtree, Thomas, AIA
University of Maryland, Baltimore
 620 West Lexington Street
 Baltimore, MD 21201-1508
 410.706.7742
 jeff.crabtree@umaryland.edu

Curry, Shellie, AIA
Curry Architects
 606 East Joppa Road
 Towson, MD 21286-5483
 410.259.9465
 shellie@curryarchitects.com

Cybularz, Rebecca, Assoc. AIA
National Park Service Historic
Preservation Training Center
 4801-A Urbana Pike
 Frederick, MD 21704-7307
 717.858.9389
 bcybl030@yahoo.com

D

Daemen, Marc, AIA
EwingCole
 810 Light Street
 Baltimore, MD 21230-3943
 410.837.5040
 mdaemen@ewingcole.com

Dalton, Heather, AIA
Gensler
 1 East Pratt Street, Suite #202
 Baltimore, MD 21202-1129
 410.814.9476
 heather_dalton@gensler.com

Damseaux, Jessica, AIA
Alexander Design Studio
 8212 Main Street
 Ellicott City, MD 21043
 443.414.5377
 jmarshall@brokenboxes.com

Dancer, Jessica, Assoc. AIA
GWWO Architects
 800 Wyman Park Drive, Suite #300
 Baltimore, MD 21211
 937.287.3822
 jessdancer3@gmail.com

Dannett, Mark, Assoc. AIA
Thornton Tomasetti
 717 Shady Creek Court
 Bel Air, MD 21015
 410.836.7215
 markdannett@outlook.com

Danz, Kelly, AIA
ZigerlSnead
 1006 Morton Street
 Baltimore, MD 21201
 443.676.2144
 kellymdanz@gmail.com

Davalos, Alfredo, Intl. Assoc. AIA
Quinn Evans
 100 North Charles Street, 14th Floor
 Baltimore, MD 21201
 443.708.9504
 adavalos@quinn-evans.com

Davis, Arthur Brantley, AIA
Hord Coplan Macht
 700 East Pratt Street, Suite #1200
 Baltimore, MD 21202
 410.616.9304
 bdavis@hcm2.com

Davis, Dawn, Assoc. AIA
AECOM
 7 St. Paul Street
 Baltimore, MD 21202
 443.737.1317
 dawn.mckinnis@amentum.com

Davis, James, AIA
Whitman Requardt
& Associates LLP
 1269 Collier Lane
 Belcamp, MD 21017
 443.224.1776
 jamesdavisarch@gmail.com

Davis, Kevin, Assoc. AIA
Dean Robert
Camlin & Associates, Inc.
 3885 Gamber Road
 Finksburg, MD 21048-2518
 410.971.1028
 kdavis@drcamlin.com

Davis, Scott, AIA
Hord Coplan Macht
 700 East Pratt Street, Suite #1200
 Baltimore, MD 21202
 410.659.5799
 sdavis@hcm2.com

Day, Kevin, AIA
Living Design Lab, LLC
 332 Saint Paul Place, Suite #120
 Baltimore, MD 21202
 410.928.4056
 kday@livingdesignlab.com

Day, Sharon, AIA
GWWO Architects
 800 Wyman Park Drive, Suite #300
 Baltimore, MD 21211
 410.332.1009
 sday@gwwoinc.com

Dehne, Gregory, AIA
Hord Coplan Macht
 700 East Pratt Street, Suite #1200
 Baltimore, MD 21202
 410.489.7134
 gdehne@hcm2.com

Delaney, Richard, AIA
Prime AE Group
 2335-2 Boston Street
 Baltimore, MD 21224-3682
 267.800.8671
 raddelaney@gmail.com



Denzler, James, AIA
USDA-ARS-FD
 1161 Breiten Court
 Woodbine, MD 21797-9201
 443.326.8188
 jmdaia@icloud.com

Deshpande, Atharva, Assoc. AIA
 15 Charles Plaza, Apartment #402
 Baltimore, MD 21201
 912.441.9724
 atharva.deshpande.202@gmail.com

Determan, James, FAIA
Craig Gauden Davis Architecture
 2504 St. Paul Street
 Baltimore, MD 21218
 410.963.3190
 jdeterman@cgdarch.com

DeVeau, Courtney, Assoc. AIA
 11200 Greenspring Avenue
 Lutherville-Timonium, MD 21093
 443.413.7060
 cedx96@gmail.com

Deveau, Elizabeth, Assoc. AIA
ci design, inc.
 1000 Lancaster Street, #430
 Baltimore, MD 21202
 443.231.8724
 deveauliz@gmail.com

DeWolfe, Matthew, AIA
Hord Coplan Macht
 700 East Pratt Street, Suite #1200
 Baltimore, MD 21202
 410.207.5994
 mdewolfe@hcm2.com

Dexter, Scott
Dexter Designs
 4035 College Avenue
 Ellicott City, MD 21043
 301.523.0262
 archidexter@gmail.com

Dey, Gautam, AIA (Emeritus)
 6525 Pebble Brooke Road
 Baltimore, MD 21209-3854
 410.318.6728
 gdey@orientrow.net

Di Menna, John, AIA
JMT Architecture
 40 Wight Avenue
 Hunt Valley, MD 21030
 410.615.5890
 johndimennal@gmail.com

Dickeson, Laurie, AIA
Penza Bailey Architects, Inc.
 401 Woodbourne Avenue
 Baltimore, MD 21212
 ldickeson@penzabailey.com

Dierking, J., III, AIA
Project Development Services, Inc.
 1121 Marshall Street
 Baltimore, MD 21230-4007
 410.685.7374
 cdierking@pdsi.us

Dilolli, Migena, AIA
Gensler
 1 East Pratt Street, Suite #202
 Baltimore, MD 21202-1129
 410.230.7707
 migena_dilolli@gensler.com

Dixon, Katherine, AIA
Maryland Department of Public Safety & Correctional Services
 7209 Brookfalls Terrace
 Baltimore, MD 21209
 443.224.0023
 katezdixon@gmail.com

Dolce, Michael, AIA
Michael P. Dolce, AIA Architect
 1608 Henry Way
 Forest Hill, MD 21050-2324
 410.776.3128
 mdolce@mpdarchitect.com

Donahue, Christopher, AIA
Abstract Group, Inc.
 1623 Park Grove Avenue
 Catonsville, MD 21228-5626
 410.744.1730
 cdonahue@vt.edu

Doo, Peter, FAIA
Doo Consulting LLC
 531 Piccadilly Road
 Towson, MD 21204-3716
 443.463.5859
 peter@dooconsulting.net

Downing, Howard, AIA (Emeritus)
 1101 Malvern Avenue
 Baltimore, MD 21204-6719
 410.296.1176
 hdowni@comcast.net

Doyle, Robert, AIA (Emeritus)
 2477 Cliff Street
 Port Townsend, WA 98368-6801
 410.963.3087
 rdoyle8181@gmail.com

Drake, Andrea, AIA
Moseley Architects
 1414 Key Highway
 Baltimore, MD 21230
 410.539.4300
 andread@marks-thomas.com

Dubas, Lindsey, Assoc. AIA
Curry Architects
 606 East Joppa Road
 Towson, MD 21286
 410.913.6772
 lindsey.dubas@gmail.com

Dufrene, Damssaul, Assoc. AIA
Penza Bailey Architects, Inc.
 401 Woodbourne Avenue
 Baltimore, MD 21212
 damssaul@gmail.com

Duke, Timothy, AIA
 801 South Caroline Street
 Baltimore, MD 21231-3311
 410.235.3450 x3441
 tduke@wralp.com

Durand, Linda, AIA
 800 Wyman Park Drive,
 Suite #300
 Baltimore, MD 21211-2838
 772.285.5406
 lindadurand@gmail.com

Durham, Milan, Assoc. AIA
 4887 Battery Lane, #32
 Bethesda, MD 20814
 202.626.7300
 milanjordan@aia.org

Dymond, David, AIA
Gensler
 157 Dumbarton Road
 Baltimore, MD 21212
 443.842.0736
 david.dymond@gmail.com

E

Easterling, John, AIA
Martinez & Johnson Architecture, PC
 6101 Blackburn Lane
 Baltimore, MD 21212
 443.834.2098
 johneasterling728@gmail.com

Edelen, Claire, AIA
ZigerlSnead Architects, LLP
 1006 Morton Street
 Baltimore, MD 21201
 cfedelen@gmail.com

Edmeades, Paul, AIA
Edmeades & Stromdahl, Ltd.
 1418 Saratoga Drive
 Bel Air, MD 21014-5516
 410.627.1768
 pedmeades@yahoo.com

Eikrem, Sarah, Assoc. AIA
 8 East Eager Street, Apartment #8
 Baltimore, MD 21202
 281.881.1443
 sarahfeikrem@gmail.com

Einbinder, Shelley, AIA
University of Delaware
 41 Johnston Drive
 Elkton, MD 21921-2986
 302.304.0748
 shelleyeinbinder@gmail.com

Eisenberg, Beverly, AIA
Beverly Eisenberg, AIA
 2115 East Baltimore Street
 Baltimore, MD 21231-2045
 410.916.5858
 eisas@me.com

Elcock, Christopher, AIA
GWWO Architects
 800 Wyman Park Drive, Suite #300
 Baltimore, MD 21211
 410.332.1009
 cbe512@aol.com

Elcrat, Megan, AIA
33:Design, LLC
 2209 Maryland Avenue
 Baltimore, MD 21218-5627
 410.696.3321
 megan@presentcompany.ltd

Elicker, John, AIA
AECOM
 7 St. Paul Street
 Baltimore, MD 21202
 410.294.0106
 john.ellicker@aecom.com

Elliot, Sam, Assoc. AIA
Hord Coplan Macht
 700 East Pratt Street, Suite #1200
 Baltimore, MD 21202
 585.313.2889
 selliot@hcm2.com

Englehart, Samuel, AIA
Design Collective, Inc.
 601 East Pratt Street, Suite #300
 Baltimore, MD 21202
 301.332.7574
 spenglehart@gmail.com

English, M., AIA
Hord Coplan Macht
 700 East Pratt Street, Suite #1200
 Baltimore, MD 21202
 410.750.7508
 eenglish@hcm2.com

English, Stanley, AIA (Emeritus)
 5818 Moores Run Court
 Baltimore, MD 21206-3741
 410.488.6689

Ensor, David, AIA
Hord Coplan Macht
 700 East Pratt Street, Suite #1200
 Baltimore, MD 21202
 443.451.2474
 densor@hcm2.com

Eschbach, Scott, AIA
Grimm + Parker Architects
 1307 North Oak Cliff Court
 Mount Airy, MD 21771
 443.955.2744
 seschbach@gparch.com

**Eschman, Brian, AIA****GWWO Architects**

800 Wyman Park Drive, Suite #300
Baltimore, MD 21211
301.741.5340
beschman@gwwoinc.com

Esguerra, Joel, AIA**Gensler**

1 East Pratt Street, Suite #202
Baltimore, MD 21202-1129
410.539.8776
joel.esguerra@gensler.com

Esquivel, James, AIA**Parsons Corporation (PGS)**

1325 Waterway Court
Stoney Beach, MD 21226-2142
919.696.6658
james.esquivel@parsons.com

Eubanks, Ryan, Assoc. AIA

2117-A East Pratt Street, #3
Baltimore, MD 21231
443.690.4706
topspacedc@gmail.com

Ezzat, Tamir**ddbWorkshop LLC**

11110 Radcliff Lane
Fulton, MD 20759
310.580.1441
ezzatt.tamir@gmail.com

F**Fabbiani, Juan, AIA****Vectorworks, Inc.**

7150 Riverwood Drive
Columbia, MD 21046
347.288.4028
jcfarch@gmail.com

Fadi, Ali, AIA

3410 University Place
Baltimore, MD 21218-2831
240.567.7369
alfa35960@gmail.com

Fairbank, Jeremiah, AIA**JMT Architecture**

40 Wight Avenue
Hunt Valley, MD 21030
410.372.4572
jfairbank@jmt.com

Feight, Brent, AIA**Bushey Feight
Morin Architects Inc. [BFM]**

473 North Potomac Street
Hagerstown, MD 21740-3821
301.733.5600
bfeight@bfmarchitects.com

Feild, Robert, AIA**PLACE Planning & Design, Inc.**

401 Edgevale Road
Baltimore, MD 21210-1915
410.800.8373
feildarc@aol.com

Feiss, Eric, AIA**GWWO Architects**

800 Wyman Park Drive, Suite #300
Baltimore, MD 21211
410.332.1009
efeiss@gwwoinc.com

Femiano, Justin, AIA**Whitman Requardt
& Associates LLP**

1200 Buckhorn Road
Sykesville, MD 21784
443.668.1307
jfem@comcast.net

Ference, Carl, AIA (Emeritus)

2410 Burnham Drive
Fallston, MD 21047-2217
410.877.3320
carl.ference@gmail.com

Fernandes, Neville, AIA**MV & A Architects**

9 South Curley Street
Baltimore, MD 21224-2234
443.722.7873
neville.ferns@gmail.com

Fernandez**del Castillo, Ursula, AIA****Gensler**

1 East Pratt Street, Suite #202
Baltimore, MD 21202-1129
410.230.7723
ursula_delcastillo@gensler.com

Ferretto, Lisa, AIA**Hord Coplan Macht**

700 East Pratt Street, Suite #1200
Baltimore, MD 21202
443.451.2345
lferretto@hcm2.com

Feulner, Thomas, AIA**BCT Design Group**

100 North Charles Street, 18th Floor
Baltimore, MD 21201
443.352.8858
tfeulnerjr@hotmail.com

Fidler, Joel, AIA**Ayers Saint Gross**

1040 Hull Street, Suite #100
Baltimore, MD 21230
410.347.8500 x188
jfidler@asg-architects.com

Fidler, Ronald, AIA (Emeritus)

59 River Oaks Circle
Pikesville, MD 21208-6357
410.356.0697
fidlerfamily@yahoo.com

Fillat, Peter, III, AIA**Fillat + Architecture**

400 East Pratt Street, Suite #502
Baltimore, MD 21202-3198
410.336.8191
peter.fillat@pfarc.com

Finney, Kristine, AIA**Whitman, Requardt
& Associates, LLP**

801 South Caroline Street
Baltimore, MD 21231
410.864.1037
kristine.finney@gmail.com

Fisher, Bryan, AIA**GWWO Architects**

800 Wyman Park Drive, Suite #300
Baltimore, MD 21211
443.801.4319
bfisher@gwwoinc.com

Fisher, Michael, Assoc. AIA**Site Resources, Inc.**

14315 Jarrettsville Pike,
P.O. Box 249
Phoenix, MD 21131-0249
443.689.0418
mfisher@siteresourcesinc.com

Fishman, Jaime, AIA (Emeritus)

6 Dorset Hill Court
Owings Mills, MD 21117-1131
410.581.5800
jfishman_aia@verizon.net

Fishman,**Jonathan, AIA (Emeritus)**

4309 Saint Paul Street
Baltimore, MD 21218-1022
410.336.6238
jfishman4309@gmail.com

Fitts, Erica, AIA**AECOM**

7 St. Paul Street
Baltimore, MD 21202
609.314.0236
ericanfitts@gmail.com

Fitzsimmons, Matthew, AIA**Hord Coplan Macht**

700 East Pratt Street, Suite #1200
Baltimore, MD 21202
410.662.5774
mfitzsimmons@hcm2.com

Flack, William, AIA (Emeritus)

7 Allen Road
Bow, NH 03304-5006
401.825.3063

Flament, Matthew, AIA**Hord Coplan Macht**

700 East Pratt Street, Suite #1200
Baltimore, MD 21202
443.451.2438
mflament@hcm2.com

Flax, Jonas, Assoc. AIA**Architecture by Design**

8355 Court Avenue
Ellicott City, MD 21043
410.971.7766
jflax@abd-architects.com

Flores, Edgar, Assoc. AIA**Whitman, Requardt
& Associates LLP**

801 South Caroline Street
Baltimore, MD 21231
240.229.8783
eddie.aflores14@gmail.com

Foster, Scot, AIA**BCT Design Group**

100 North Charles Street, 18th Floor
Baltimore, MD 21201-3805
410.837.2727
scot.foster@gmail.com

Fox, David, AIA**Whitney Bailey Cox & Magnani**

601 Woodbine Terrace
Towson, MD 21204-4251
410.321.1581
dfox@wbcm.com

Fox, Nancy, Assoc. AIA

601 Woodbine Terrace
Towson, MD 21204-4251
410.321.1581
bermudafoxstudio@gmail.com

Frasier, Suzanne, FAIA**Morgan State University**

4316 Evans Chapel Road
Baltimore, MD 21211-1616
443.930.1379
suzanne.frasier@gmail.com

Freeman, Carol, AIA**Freeman Architecture**

3601 Harford Road
Baltimore, MD 21218-3124
410.375.5311
carol@fa-fcg.com

Frels, Brian, AIA**Arium AE, LLC**

5537 Twin Knolls Road, Suite #435
Columbia, MD 21045-3270
301.621.4600
brianf@ariumae.com

Friedman, Lara, Assoc. AIA**Lolly Designs LLC**

3101 Bonnie Road
Baltimore, MD 21208-5602
443.929.6100
lollyf68@gmail.com

Fuhr, Nicholas, Assoc. AIA**Morris & Ritchie Associates, Inc.**

1414 Key Highway, Suite M-301
Baltimore, MD 21230-5189
443.490.7199
nfuhr@mrakta.com

Furman, Esther, Assoc. AIA**Hord Coplan Macht**

700 East Pratt Street, Suite #1200
Baltimore, MD 21202
443.898.2469
efurman@hcm2.com



G

Gaag, Ehren, AIA Gensler

1 East Pratt Street, Suite #202
Baltimore, MD 21202-1129
202.721.5317
ehren_gaag@gensler.com

**Gaggioli-Prichard,
Margaret, AIA
Hord Coplan Macht**
700 East Pratt Street, Suite #1200
Baltimore, MD 21202
562.237.3943
magnummg@gmail.com

**Gallagher, Michael, AIA
Gardenia Victoria, LLC**
2305 Sidney Avenue
Baltimore, MD 21230-3133
443.955.5533
michael@gardeniavictoria.com

Gamper, Thomas, AIA
306 East 33rd Street
Baltimore, MD 21218-3430
410.685.3582
tgamper@smp-architects.com

Garrett, W., AIA (Emeritus)
1317 Cedarberry Court
Marriottsville, MD 21104-1461
410.442.4477
garrettwvh@comcast.net

**Gaudreau, David, AIA
EwingCole**
810 Light Street, Suite #300
Baltimore, MD 21230
410.837.5040 x228
dgaudreau@ewingcole.com

**Gaudreau, William, AIA
EwingCole**
810 Light Street
Baltimore, MD 21230-3943
410.837.5040
walgaudreau@ewingcole.com

**Gauthier, Peter, Assoc. AIA
CannonDesign**
250 West Pratt Street, #2100
Baltimore, MD 21201
717.440.4465
pgauthier@cannondesign.com

**Gavin, David, AIA
Quinn Evans**
100 North Charles Street, 14th Floor
Baltimore, MD 21201
215.490.2315
dmgavin419@gmail.com

Geczi, Scott, AIA
1908 Fairbank Road
Baltimore, MD 21209-3622
410.294.8710
scgeczi@yahoo.com

**Gehr, Michael, AIA
Bushey Feight
Morin Architects Inc. [BFM]**
473 North Potomac Street
Hagerstown, MD 21740-3821
301.733.5600
mgehr@bfmarchitects.com

**Gehrman, Robert, III, AIA
BCT Design Group**
100 North Charles Street, 18th Floor
Baltimore, MD 21201-3805
410.869.4659
bobg@bctarchitects.com

**Geinzer, Eugene, Assoc. AIA
Saint Joseph University**
261 City Avenue
Philadelphia, PA 19066-1835
412.888.7804
genegeinzer@gmail.com

Gentner, Paul, AIA (Emeritus)
2028 Park Avenue
Baltimore, MD 21217-4816
410.383.8535
pgentarch@comcast.net

**Gerson,
Stephanie Lynn, Assoc. AIA
slg Designs**
877 Oakdale Circle
Millersville, MD 21108-1434
802.272.5129
stephanie.l.gerson@gmail.com

**Ghitman, Lou, Assoc. AIA
Design Collective, Inc.**
601 East Pratt Street, Suite #300
Baltimore, MD 21202
410.685.6655
lghitman@designcollective.com

**Gibson, Carla, Assoc. AIA
Whitney Bailey Cox & Magnani**
709 Belle Terre Avenue
Baltimore, MD 21218-3515
205.568.9558
gibsoncarla314@hotmail.com

**Giguere, Marie, AIA
Atelier Giguere, LLC**
P.O. Box 39756
Baltimore, MD 21212
667.930.3067
ateliergiguere@gmail.com

**Gilbert, Linda, AIA
Waldon Studio
Architects & Planners, PC**
6325 Woodside Court, Suite #310
Columbia, MD 21046-1073
410.290.9680
lgilbert@waldonstudio.com

**Gilbert, Michael, Assoc. AIA
Hord Coplan Macht**
700 East Pratt Street, Suite #1200
Baltimore, MD 21202
443.668.9597
mggilbert@gmail.com

**Gill, Anthony, AIA
MCA Architecture**
2031 Clipper Park Road, Suite #105
Baltimore, MD 21211
240.344.2412
agill@mca.design

**Gimburg, Anat, AIA
Gensler**
511 South Hanover Street
Baltimore, MD 21201
410.446.3849
anatgimburg@gmail.com

**Gipsov, Yelena, AIA
VAAB International, Inc.**
6236 Bright Plume
Columbia, MD 21044
410.531.5547
ykg@vaabdesign.com

**Giron, Leslie, Assoc. AIA
GWWO Architects**
800 Wyman Park Drive, Suite #300
Baltimore, MD 21211
443.610.0457
leslie.giron89@gmail.com

**Gisriel, Robert, AIA
Robert R. Gisriel Design Corp.**
105 West Hughes Street
Baltimore, MD 21230-3653
410.625.0392
rrgisriel@msn.com

**Giumento, Kyle, Assoc. AIA
Murphy & Dittenhafer Architects**
1433 Olive Street
Baltimore, MD 21230
570.357.1944
kgiumento@gmail.com

**Gizinski, Isabelle, Assoc. AIA
GWWO Architects**
800 Wyman Park Drive, Suite #300
Baltimore, MD 21211
678.629.1006
igizinl@gmail.com

**Glass, Brendan, AIA
Brasher Design**
9482 Wandering Way
Columbia, MD 21045-3232
410.995.0015
bglass@brasherdesign.com

**Gleason, David, FAIA
David H. Gleason Associates, Inc.**
520-A North Eutaw Street
Baltimore, MD 21201-4513
410.728.1810
dgleason@gleasonarchitects.com

**Glennon, James, AIA
Whitman Requardt
& Associates LLP**
5505 Arabia Avenue
Baltimore, MD 21214-2307
443.326.2810
jglennon78@gmail.com

**Glover, Kevin, AIA
KGRW & Associates LLC**
3454 Ellicott Center Drive,
Suite #107
Ellicott City, MD 21043-4130
410.207.4381
kevin.glover@kg-rw.com

**Glover, Miles, AIA
Hord Coplan Macht**
700 East Pratt Street, Suite #1200
Baltimore, MD 21202
410.837.7311
mglover@hcm2.com

**Gobell, Brian, AIA
Hord Coplan Macht**
700 East Pratt Street, Suite #1200
Baltimore, MD 21202
410.823.1597
bgobell@hcm2.com

**Godat, Gordon, AIA
JP2 Architects**
2811 Dillon Street
Baltimore, MD 21224-4829
410.276.7470
ggodat@jp2architects.com

**Godley, Shamika, AIA
E & G Consulting, LLC**
7310 Grace Drive, Suite B
Columbia, MD 21044
443.546.3601
sgodley@eandgconsulting.com

**Goldberg, H. Edward, AIA
HEGRA Architects**
621 Stoney Spring Drive
Baltimore, MD 21210-2700
443.690.0403
hedwardgoldberg@gmail.com

**Gombera, Alan, Intl. Assoc. AIA
JP2 Architects**
15634 Sunningdale Place
Upper Marlboro, MD 20774
703.401.8992
a.gombera@gmail.com

**Goncu, Yavuz, Assoc. AIA
High Rock**
1404 Masons Street
Baltimore, MD 21217
443.854.7849
yavuz.goncu@gmail.com

**Goodwin, Ann, AIA
Quinn Evans**
100 North Charles Street, 14th Floor
Baltimore, MD 21201
410.567.0440
agoodwin@quinn-evans.com

**Goodwin, Michael, AIA
Design Collective, Inc.**
601 East Pratt Street, Suite #300
Baltimore, MD 21202
410.246.2546
mgoodwin@designcollective.com

**Gordon, Robert, AIA****Architectural Ideas**

27 Cornbury Court
Owings Mills, MD 21117
443.447.6586
rgmuse9@gmail.com

Gorman, Robert, AIA**Gorman Architects, PA**

8820 Old Harford Road, Suite B
Baltimore, MD 21234-2871
410.882.7281
bobgorman@gormanarchitects.net

Gottlieb, Cassandra, AIA

2230 Grape Avenue
Boulder, CO 80304
410.215.1921
cgottlieb@waldonstudio.com

Gould, Amy, FAIA**Gould Architects PA**

P.O. Box 226
Gibson Island, MD 21056-0000
410.591.0902
agould@gouldarchitects.com

Grabenstein, Michael, AIA**JMT Architecture**

40 Wight Avenue
Hunt Valley, MD 21030
443.528.7840
mikegrabenstein@gmail.com

Graf, Hans, AIA**Ayers Saint Gross**

1040 Hull Street, Suite #100
Baltimore, MD 21230
410.230.9497
hgraf@asg-architects.com

Graham, Justin, Assoc. AIA**Hord Coplan Macht**

700 East Pratt Street, Suite #1200
Baltimore, MD 21202
240.492.9807
jgraham@hcm2.com

Graham, Theresa, AIA**Department of Justice**

7640 Kindler Road
Laurel, MD 20723
301.404.7370
teri.graham@yahoo.com

Graves, Joseph, Assoc. AIA**Gant Brunnett Architects, Inc.**

15 West Mulberry Street
Baltimore, MD 21201-4406
410.234.8444
joe@gba-architects.com

Graves, Thomas, AIA (Emeritus)

25421 Sea Bluffs Drive,
Apartment #111
Dana Point, CA 92629-4604
703.682.6072

Gray, Evan, AIA**Manns Woodward Studios, Inc.**

13 Overbrook Road
Catonsville, MD 21228
egray@mwsarch.com

Gray, Jerome, AIA**Jerome C. Gray Architect LLC**

3814 Yolando Road
Baltimore, MD 21218-2043
443.570.9097
theosacco@comcast.net

Grecki, Dominic, Assoc. AIA**Centria**

2206 Old Emmorton Road,
Suite #100, #207
Bel Air, MD 21015
973.699.0517
dominicgrecki003w@gmail.com

Greene, Luanne, FAIA**Ayers Saint Gross**

1040 Hull Street, Suite #100
Baltimore, MD 21230
410.347.8500
lgreene@asg-architects.com

Greenland, Charles, AIA (Emeritus)

608 Chestnut Avenue
Towson, MD 12104
443.717.1115
charleygreenland@gmail.com

Gregg, John, AIA**GWWO Architects**

800 Wyman Park Drive, Suite #300
Baltimore, MD 21211
410.332.1009
jgregg@gwwoinc.com

Greulich, Evan, AIA**GWWO Architects**

800 Wyman Park Drive, Suite #300
Baltimore, MD 21211
224.588.1264
evan.greulich@gmail.com

Grieb, Brian, AIA**State of Maryland-Morgan State University School of Architecture and Planning**

103 Annapolis Street
Annapolis, MD 21401
443.758.7875
brian.grieb@morgan.edu

Grieves, James, FAIA (Emeritus)**GWWO Architects**

800 Wyman Park Drive, Suite #300
Baltimore, MD 21211
410.366.2522

Gross, Adam, FAIA**Ayers Saint Gross**

1040 Hull Street, Suite #100
Baltimore, MD 21230
443.286.4228
agross@asg-architects.com

Grove, Todd, AIA**Murphy & Dittenhafer Architects**

805 North Charles Street
Baltimore, MD 21201-5307
410.625.4823
trg@murphdittarch.com

Guevarra-Johnson, Pamela, AIA

720 Oella Avenue
Ellicott City, MD 21043-4728
443.865.5590
pamela4gj@gmail.com

H**Haarstad, Elsa, Assoc. AIA****Twopoint Studio, LLC**

1616 Shakespeare Street
Baltimore, MD 21231
410.948.1068
elsahaarstad@gmail.com

Haarstad, Rolf, AIA**CRGA Design**

37 West Cross Street, Suite #300
Baltimore, MD 21230
410.793.1478
rhaarstad@crgadesign.com

Hackley, Robert, AIA**Michael Hackley Architects, PC**

9003 Constant Course
Columbia, MD 21046-1776
410.953.0588
michael@mhapc.biz

Hagan, Jeffrey, AIA**Hord Coplan Macht**

700 East Pratt Street, Suite #1200
Baltimore, MD 21202
410.529.6789
jhagan@hcm2.com

Hagerty, Ann, AIA**Ann Hagerty Architect**

P.O. Box 65
Butler, MD 21023-0065
443.463.3687
ah4archt@aol.com

Hahn, John, Assoc. AIA**MCA Architecture**

2031 Clipper Park Road, Suite #105
Baltimore, MD 21211
410.627.9648
jhahn219@gmail.com

Haladay, Edward, AIA (Emeritus)**Edward Paul Haladay Partners**

1810 Kenway Road
Baltimore, MD 21209-3538
443.629.0606
ephaladay@mac.com

Hall, Laura, AIA**Ayers Saint Gross**

1040 Hull Street, Suite #100
Baltimore, MD 21230
410.347.8500
lhall@asg-architects.com

HaQuang, Tammy, AIA**Hord Coplan Macht**

700 East Pratt Street, Suite #1200
Baltimore, MD 21202
410.371.1927
thaquang@hcm2.com

Harburger, Noah, Assoc. AIA**Ayers Saint Gross**

1040 Hull Street, Suite #100
Baltimore, MD 21230
410.444.2408
harburger@gmail.com

Hardham, Brian, Assoc. AIA**Ammon Heisler****Sachs Architects, PC**

300 West Pratt Street, Suite #275
Baltimore, MD 21201
443.834.3123
bghardham@hotmail.com

Harney, Anne, FAIA**Long Green Specs**

8 Ansari Court
Baldwin, MD 21013-9767
410.592.3546
annehicksharney@gmail.com

Harris, Donald, AIA**Design Collective, Inc.**

601 East Pratt Street, Suite #300
Baltimore, MD 21202
443.257.8974
dharrisccs@pm.me

Harris, John, AIA**Hord Coplan Macht**

700 East Pratt Street, Suite #1200
Baltimore, MD 21202
410.276.5932
jharris@hcm2.com

Harrissmith, Jeremy, AIA**Banta Campbell Architects, Inc.**

10221 Wincopin Circle, Suite #210
Columbia, MD 21044-3423
757.739.5200
jfharrissmith@gmail.com

Harvey, Christopher, AIA**Hord Coplan Macht**

700 East Pratt Street, Suite #1200
Baltimore, MD 21202
410.539.3504
charvey@hcm2.com

Haslup, Collin, Assoc. AIA**Whitman Requardt****& Associates LLP**

801 South Caroline Street
Baltimore, MD 21231
443.909.0039
collinhaslup@gmail.com



Hassan, Babatunde, Assoc. AIA
3414 Yataruba Drive
Gwynn Oak, MD 21207
babatunde.hassan@udc.edu

Hassanein, Usama, Assoc. AIA
CRGA Design
912 Commerce Road
Annapolis, MD 21401
410.627.1324
uhassanein@crgadesign.com

Hasson, Michelle, AIA
Sandra Vicchio & Associates, LLC
3123 Foster Avenue
Baltimore, MD 21224-3933
443.745.4807
michelle@sandravichioassoc.com

Hasty, Silvia, AIA
Ayers Saint Gross
1040 Hull Street, Suite #100
Baltimore, MD 21230
skhasty@asg-architects.com

Hatton, David, AIA
Hord Coplan Macht
700 East Pratt Street, Suite #1200
Baltimore, MD 21202
215.380.2420
davidhattonaia@gmail.com

Hausmann, Ryan, AIA
Whitman, Requardt & Associates LLP
801 South Caroline Street
Baltimore, MD 21231
847.715.6564
rhausmann@wrallp.com

Hawkins, Timothy, Assoc. AIA
Marshall Moya Design, LLC
840 Four Seasons Road
Westminster, MD 21157
443.690.6806
timhawk77@gmail.com

Hazelwood, Jerry, AIA (Emeritus)
Habitat for Humanity of the Chesapeake
204 Osborne Avenue
Catonsville, MD 21228-4336
410.560.5971
grand1507@aol.com

Hearn, Jason, AIA
GWWO Architects
800 Wyman Park Drive, Suite #300
Baltimore, MD 21211
410.332.1009
jhearn@gwwoinc.com

Heckman, Mark, AIA
Moseley Architects
1414 Key Highway
Baltimore, MD 21230
410.539.4300
mheckman@moseleyarchitects.com

Hegde, Gayatri Devi, Intl. Assoc. AIA
Moseley Architects
1414 Key Highway
Baltimore, MD 21230
443.956.6630
ghegde@moseleyarchitects.com

Heisler, Joseph, III, AIA
Ammon Heisler Sachs Architects, PC
300 West Pratt Street, Suite #275
Baltimore, MD 21201
443.649.2103
jheisler@ahsarch.com

Helfer, Brian, Jr. Assoc. AIA
Washington University
708 Sequoia Drive
Edgewood, MD 21040
443.475.8567
brian.helfer.jr@gmail.com

Helman, Jack, AIA
Siena Corporation
8221 Snowden River Parkway
Columbia, MD 21045-1947
443.539.3080
jhelman@sienacorp.com

Hemme, Naomi, Assoc. AIA
1217 Francis Avenue
Halethorpe, MD 21227
240.529.4118
naomihemme@gmail.com

Henderson, Jessyca, AIA
The American Institute of Architects
1735 New York Avenue NW
Washington, DC 20006-5209
202.626.7340
jessycahenderson@aia.org

Hendricks, Mark, Assoc. AIA
JC Solomon, LLC
1006 Parksley Avenue
Baltimore, MD 21223-3212
410.644.8967
markthendricks@comcast.net

Herbert, Matthew, AIA
Design Collective, Inc.
601 East Pratt Street, Suite #300
Baltimore, MD 21202
410.685.6655
mherbert@designcollective.com

Hescocx, Benjamin, Assoc. AIA
8 Park Drive
Baltimore, MD 21228
443.934.4870
bhescocx105@comcast.net

Hess, Wendy, AIA
The Johns Hopkins University Applied Physics Laboratory
19900 Collingdale Place
Montgomery Village, MD 20886-5653
240.252.0723
wendy.hess@jhuapl.edu

Heytens, Michael, AIA
Hord Coplan Macht
700 East Pratt Street, Suite #1200
Baltimore, MD 21202
410.852.0975
mheyten@hcm2.com

Hill, Karen, AIA
Gensler
1 East Pratt Street, Suite #202
Baltimore, MD 21202-1129
410.230.3037
karen_hill@gensler.com

Himmer, Daniel, AIA
JMT Architecture
40 Wight Avenue
Hunt Valley, MD 21030
443.662.4245
dhimmer@jmt.com

Hiser, Frederick, AIA
Whitman, Requardt & Associates, LLP
801 South Caroline Street
Baltimore, MD 21231
410.828.7058
fhiser@wrallp.com

Hoffman, Ian, AIA
Peabody Conservatory - Johns Hopkins University
1 East Mount Vernon Place
Baltimore, MD 21202-2308
224.717.0757
ian.bryan.hoffman@gmail.com

Hofmann, Craig, AIA
Hofmann Associates, Inc.
606 Baltimore Avenue, Suite #102
Towson, MD 21204-4098
410.828.9090
craig@haiarchitects.com

Hogan, John, III, AIA
1247 Emmaus Road
Woodbine, MD 21797
443.310.7912
jfhogan3@verizon.net

Hogue, Kristen, Assoc. AIA
1500 Light Street
Baltimore, MD 21230-4517
410.733.8059
khogue@dacgllc.com

Holder, Bradley, AIA
Hord Coplan Macht
700 East Pratt Street, Suite #1200
Baltimore, MD 21202
410.837.7311
bholder@hcm2.com

Hollar, Desiree, AIA
ISTUDIO-JP2 Architects, Affiliates
1718 1/2 10th Street NW
Washington, DC 20001
540.435.6590
hollar.desiree@gmail.com

Hollenbeck, Kellie, AIA
Whitman, Requardt & Associates, LLP
801 South Caroline Street
Baltimore, MD 21231
609.636.1985
kellie.kauffmann@gmail.com

Hollenbeck, Robert, AIA
Howard County Department of Public Works: Division of Design & Construction
3420 Sylvan Lane
Ellicott City, MD 21043-4422
410.984.6512
zkhollenbeck@gmail.com

Holler, Chris, AIA
BCT Design Group
100 North Charles Street, 18th Floor
Baltimore, MD 21201-3805
410.837.2727
chrish@bctarchitects.com

Holley, Mary, AIA
ma2 architects
110 Cresston Road
Arnold, MD 21012
970.379.6067
ma2architects@comcast.net

Hollis, Rob, AIA
10101 Twin Rivers Road,
Apartment #243
Columbia, MD 21044-2689
443.668.0486
rhollis@vectorworks.net

Hollon, Terry, AIA
University of Maryland, Baltimore
620 West Lexington Street,
Suite #120
Baltimore, MD 21201-1508
410.706.1340
thollon@umaryland.edu

Hong, Davin, AIA
Living Design Lab LLC
127 West Lafayette Avenue
Baltimore, MD 21217-4225
443.415.9540
dhong@livingdesignlab.com

Hooper, Michelle, AIA
MCA Architecture
2031 Clipper Park Road, Suite #105
Baltimore, MD 21211-1490
410.532.3131
mhooper@mca.design

Hord, Edward, FAIA
1220 Copper Hill Road
Baltimore, MD 21209
443.695.4573
ahord@mac.com

Hornfeck, Judson, AIA
Hord Coplan Macht
700 East Pratt Street, Suite #1200
Baltimore, MD 21202
610.762.8077
jhornfeck@hcm2.com

**Horst, Courtney, AIA****GWWO Architects**

800 Wyman Park Drive, Suite #300
Baltimore, MD 21211
410.332.1009
chorst@gwwoinc.com

Hoskere, Prakruti, Assoc. AIA**Bennett Frank
McCarthy Architects, Inc.**

6604 47th Street
Riverdale, MD 20737
443.310.2016
prakruti.hoskere@gmail.com

House, Aaron, AIA**Bushey Feight****Morin Architects Inc. [BFM]**

473 North Potomac Street
Hagerstown, MD 21740-3821
301.733.5600
ahouse@bfmarchitects.com

Hovancik, Charles, III, AIA

5705 Fair Oaks Avenue
Baltimore, MD 21214-1631
443.992.3793
chovancikiii@yahoo.com

Huang, Joshua, Assoc. AIA

6416 Erin Drive
Clarksville, MD 21029-1290
240.565.4541
joshuaz_huang@yahoo.com

Hughes, Amanda, AIA**Hord Coplan Macht**

700 East Pratt Street, Suite #1200
Baltimore, MD 21202
410.837.7311
ahughes@hcm2.com

Hughes, Sean, AIA**Hord Coplan Macht**

700 East Pratt Street, Suite #1200
Baltimore, MD 21202
443.451.2412
shughes@hcm2.com

Humbert, Robert, AIA**The Sheward Partnership**

1100 Cathedral Street
Baltimore, MD 21201
410.850.5425
rah@tsparch.com

Hume, Paul, AIA**GWWO Architects**

800 Wyman Park Drive, Suite #300
Baltimore, MD 21211
410.332.1009
phume@gwwoinc.com

Humphrey,**Jerrold, AIA (Emeritus)**

248 Stanmore Road
Baltimore, MD 21212-1136
410.825.3376

Hunter, Cherie, Assoc. AIA

11011 McCormick Road, Suite #300
Hunt Valley, MD 21031-8601
410.666.2500
cheriehunter@brawnbuilders.com

Huntington, Kacey, AIA**Hord Coplan Macht**

700 East Pratt Street, Suite #1200
Baltimore, MD 21202
410.837.7311
khuntington@hcm2.com

Hutch, John, AIA**JP2 Architects**

2811 Dillon Street
Baltimore, MD 21224
410.321.8098
jhutch@jp2architects.com

Hyden, Lee, AIA**Chambers**

1800 Washington Boulevard,
Suite #111
Baltimore, MD 21230-1731
410.727.4535
lhyden@chambersusa.com

I**Iati, Michael, AIA (Emeritus)**

4612 Drexel Road
College Park, MD 20740-3604
410.292.2547
miciat@verizon.net

Ikotun, Opeyemi, Assoc. AIA

406 Misty Wood Way,
Apartment A
Catonsville, MD 21228
443.913.8457
oikotun@tca-architects.com

Ilieva, Pavlina, AIA**PI.KL Studio**

1910 Fleet Street
Baltimore, MD 21231-3021
443.928.1411
pavlina@piklstudio.com

Indihar, Laura, AIA**CallisonRTKL**

811 South Bond Street
Baltimore, MD 21231-3307
410.537.6016
laura.indihar@crtkl.com

Ingerson, Gordon, AIA**KPN Architects, LLC**

1800 Washington Boulevard,
Suite #414
Baltimore, MD 21230
443.682.7757
gingerson@kpnarch.com

Ireland, Chantal, Assoc. AIA**Gensler**

8612 Drumwood Road
Towson, MD 21286-5907
410.419.6793
chantalireland@verizon.net

Isackson, Aisha, AIA**Isackson Design Group**

4615 Elsrade Avenue
Baltimore, MD 21214-2808
443.977.6503
aisha@isacksondesigngroup.com

Isackson, Daniel, AIA**Rimkus Building Consultants**

9125 Guilford Road, Suite #108
Columbia, MD 21046
443.341.0128
disackson@gmail.com

Iyer, Priya, AIA**Colimore Architects Inc.,
An ATI Company**

1240 Key Highway
Baltimore, MD 21230
410.905.6959
piyer@colimore.com

J**James, Lloyd, AIA****Architecture by Design**

8355 Court Avenue
Ellicott City, MD 21043-4505
410.480.3210
lloydjames6466@gmail.com

James, Philip, Assoc. AIA**JP2 Architects**

2811 Dillon Street
Baltimore, MD 21224-4829
410.646.8300
pjames@jp2architects.com

Jamgochian-Garner,**Linda, Assoc. AIA**

410 Sophomore Court
Bel Air, MD 21015-1733
410.734.0556
gjanel@gmail.com

Jankiewicz, Dennis, AIA**Design Collective Inc.**

601 East Pratt Street, Suite #300
Baltimore, MD 21202
410.685.6655

Jankiewicz, Phillip, Assoc. AIA**Hofmann Associates, Inc.**

606 Baltimore Avenue, Suite #102
Towson, MD 21204-4098
410.652.8047
phil@haiarchitects.com

Jasinski, Theodore, AIA**Frederick Ward Associates, Inc.**

5 South Main Street, P.O. Box 727
Bel Air, MD 21014
443.504.2815
tjasinski@fredward.com

Jerrels, Jeffery, AIA**PRIME AE Group**

13012 Woodmore North Boulevard
Bowie, MD 20720-4774
703.362.1447
jefferymjerrels@gmail.com

Jewell, John, AIA

951 Fell Street, Apartment #611
Baltimore, MD 21231-3595
410.675.0398
jd_studio@yahoo.com

Johnson-Green,**Altheria, Assoc. AIA****Whitman, Requardt
& Associates, LLP**

801 South Caroline Street
Baltimore, MD 21231
443.980.7970
awilliams@wrallp.com

Johnson, Kevin, AIA**Ayers Saint Gross**

1040 Hull Street, Suite #100
Baltimore, MD 21230
410.987.0560
kjohnson@asg-architects.com

Johnson, Kyle, Assoc. AIA**Hord Coplan Macht**

700 East Pratt Street, Suite #1200
Baltimore, MD 21202
708.259.3208
krjohnson17@gmail.com

Johnson, Michael, AIA**Green Leaf****Consulting Group, LLC**

4134 Schalk Road One
Manchester, MD 21102
443.605.9799
climber@qjs.net

Johnson, Suzanne, AIA**Hensel Phelps Construction Co.**

1811 Edmondson Avenue
Catonsville, MD 21228-4356
571.358.2401
sjohnson3@henselphelps.com

Johnson, Tillman, AIA**Nutec Design Associates, Inc.**

95 Shipwright Street
Annapolis, MD 21401-2626
410.229.9840
t.johnson@ntda.com

Jones, Adrienne, AIA**Moseley Architects**

1414 Key Highway
Baltimore, MD 21230
410.539.4300 x6727
ajones@moseleyarchitects.com

Jones, Briana, AIA

7812 Mayfair Circle
Ellicott City, MD 21043
301.653.5229
bnjones052015@gmail.com



Jones, Daniel, Assoc. AIA
Gensler
 1 East Pratt Street, Suite #202
 Baltimore, MD 21202-1129
 410.539.6515
 daniel_jones@gensler.com

Jones, Edward, AIA
Whitman, Requardt & Associates, LLP
 801 South Caroline Street
 Baltimore, MD 21231
 410.426.9058
 arch5112@aol.com

Jones, Jennifer, AIA
Gensler
 3636 Beach Drive Boulevard
 Edgewater, MD 21037
 202.721.6433
 jennifer_jones@gensler.com

Jones, Joseph, Jr., AIA
 749 Oella Avenue
 Ellicott City, MD 21043-4727
 410.465.6584
 jhjonesjr2@gmail.com

Jordan Pfarr, Ryan, AIA
Cannon Design
 3332 Gilman Terrace
 Baltimore, MD 21211
 443.320.4966
 rjordan_pfarr@cannondesign.com

Jordan, Tenille, AIA
JP2 Architects
 185 West Crestlyn Drive
 York, PA 17402
 814.360.9031
 tjordan@jp2architects.com

Jung, Tae, AIA
Howard County Department of Public Works: Division of Design & Construction
 5030 Stone Hill Drive
 Ellicott City, MD 21043-6707
 443.310.3767
 polojung71@gmail.com

K

Kacar, David, AIA
David J. Kacar, AIA
 12022 Palisades Drive
 Dunkirk, MD 20754-9432
 301.440.6373
 dkacar@me.com

Kalnajs, Susanne, AIA
BCT Design Group
 100 North Charles Street, 18th Floor
 Baltimore, MD 21201
 301.938.4460
 susie.kalnajs@gmail.com

Kao, Chris, AIA
 104 Woodlawn Road
 Baltimore, MD 21210
 814.883.0755
 chris.chriskao@gmail.com

Kardasz, Agnieszka, AIA
AECOM
 7 St. Paul Street
 Baltimore, MD 21202
 305.333.1420
 agnieszka.kardasz@aecom.com

Kasiyamhuru, Tinashé, Assoc. AIA
Craig Gauden Davis
 2504 St. Paul Street
 Baltimore, MD 21218
 443.563.6583
 kasiyamhuru@outlook.com

Katzenberg, Roger, AIA
Windsor Associates, LLC
 7704 Crossland Road
 Pikesville, MD 21208-4309
 410.215.1925
 windsor1014@msn.com

Kautz, Ryan, AIA
Hord Coplan Macht
 700 East Pratt Street, Suite #1200
 Baltimore, MD 21202
 410.837.7311
 rdkautz@gmail.com

Kefferstan, Sean, AIA
Hord Coplan Macht
 700 East Pratt Street, Suite #1200
 Baltimore, MD 21202
 443.451.2486
 skefferstan@hcm2.com

Kelly, W., AIA (Emeritus)
 1102 Rolandvue Road
 Towson, MD 21204-6828
 410.377.0671

Kelso, Douglas, AIA
Whitman, Requardt & Associates, LLP
 801 South Caroline Street
 Baltimore, MD 21231
 443.224.1534
 dkelso@wralp.com

Kemp, Donald, Jr., AIA
JMT Architecture
 40 Wight Avenue
 Hunt Valley, MD 21030
 410.740.8023
 dkemp@jmt.com

Kemp, Marvin, AIA
Design Collective, Inc.
 601 East Pratt Street, Suite #300
 Baltimore, MD 21202
 410.685.6655
 mkemp@designcollective.com

Kempner, David, AIA
Johns Hopkins Bloomberg School of Public Health
 5445 Ring Dove Lane
 Columbia, MD 21044-1715
 443.835.6004
 davidarikempner@gmail.com

Kent, Rebecca, AIA
Levin Brown & Associates
 15 Greenspring Valley Road
 Owings Mills, MD 21117-4101
 410.602.5204
 beckyl@levinbrown.com

Kenton, William, III, AIA
Ayers Saint Gross
 1040 Hull Street, Suite #100
 Baltimore, MD 21230
 410.347.8500
 william.kenton@gmail.com

Kerrigan, Christa, AIA
Waldon Studio Architects & Planners
 6325 Woodside Court, Suite #310
 Columbia, MD 21046-1073
 410.290.9680
 ckerrigan@waldonstudio.com

Khan, Dur-e-Nayab, Assoc. AIA
Hord Coplan Macht
 700 East Pratt Street, Suite #1200
 Baltimore, MD 21202
 240.593.0858
 nkhan@hcm2.com

Kidwell, Mackenzie, Assoc. AIA
 6307 Farmington Lane
 Woodbine, MD 21797
 443.605.2101
 mlkidwell95@gmail.com

Kiefer, Lindsey, AIA
Manns Woodward Studios, Inc.
 906 Saxon Hill Drive
 Cockeysville, MD 21030-2906
 443.845.6428
 lindsey.kiefer@gmail.com

Kilian, Carla, Assoc. AIA
Hord Coplan Macht
 700 East Pratt Street, Suite #1200
 Baltimore, MD 21202
 410.624.9487
 kilian.c.carla@gmail.com

Killip, Jacqueline, Assoc. AIA
Waldon Studio Architects & Planners, PC
 7814 Elmhurst Avenue
 Baltimore, MD 21234-5529
 jackkillip@gmail.com

Kim, Seonhee, AIA
Design Collective, Inc.
 601 East Pratt Street, Suite #300
 Baltimore, MD 21202
 410.685.6655
 skim@designcollective.com

Kim, Taejun James, AIA
Hord Coplan Macht
 700 East Pratt Street, Suite #1200
 Baltimore, MD 21202
 410.837.7311
 tkim@hcm2.com

Kirchner, Samia, Intl. Assoc. AIA
Morgan State University
 35 Knowles Street
 Pennington, NJ 08534-1410
 717.201.9637
 srab@alum.mit.edu

Kissick, Mieke, Assoc. AIA
 918 Light Street
 Baltimore, MD 21230
 724.581.1411
 makissick19@gmail.com

Kitt, Neal, AIA
Hord Coplan Macht
 700 East Pratt Street, Suite #1200
 Baltimore, MD 21202
 410.764.6125
 nkitt@hcm2.com

Knapp, James, Jr., AIA
Derby Enterprises, LLC (SDVOB)
 2215 Conowingo Road
 Bel Air, MD 21015-1457
 443.417.6587
 jamesknapp@verizon.net

Knight, Candice, Assoc. AIA
Hord Coplan Macht
 700 East Pratt Street, Suite #1200
 Baltimore, MD 21202
 410.837.7311
 cknight@hcm2.com

Knost, James, AIA
Penza Bailey Architects, Inc.
 401 Woodbourne Avenue
 Baltimore, MD 21212
 410.598.0851
 jknost@penzabailey.com

Kobin, Keith, AIA
Hord Coplan Macht
 700 East Pratt Street, Suite #1200
 Baltimore, MD 21202
 410.925.8758
 kkobin@hcm2.com

Kohl, Steven, AIA
Design Collective, Inc.
 601 East Pratt Street, Suite #300
 Baltimore, MD 21202
 443.386.3427
 skohl@designcollective.com

Kohls, Edward, FAIA
 13011 Dover Road
 Reisterstown, MD 21136-5512
 410.627.4661
 edwkohls@gmail.com

**Konig, Sean, Assoc. AIA****JMT Architecture**

40 Wight Avenue
Hunt Valley, MD 21030
443.905.0959
sean.m.konig@gmail.com

Kramer, Kyle, AIA**STV Incorporated**

124 North Beechwood Avenue
Baltimore, MD 21228
434.426.2405
kyle.matthew.kramer@gmail.com

Kraushar-Plantholt,**Victoria, AIA****Brasher Design**

6932 Deep pasture Drive
Columbia, MD 21045-5327
443.824.3953
victoriakp@gmail.com

Kreshtool, Jeffrey, AIA**Hord Coplan Macht**

700 East Pratt Street, Suite #1200
Baltimore, MD 21202
410.653.7649
jkreshtool@hcm2.com

Kroiz, Gabriel, AIA**Kroiz Architecture**

251 West Lafayette Avenue
Baltimore, MD 21217-4217
410.522.6669
gabriel@kroizarch.com

Kruse, Kelsey, AIA**Penza Bailey Architects, Inc.**

401 Woodbourne Avenue
Baltimore, MD 21212
410.435.6677 x125
kkruise@penzabailey.com

Kuebler, Brian, AIA**Hord Coplan Macht**

700 East Pratt Street, Suite #1200
Baltimore, MD 21202
410.415.6823
bkuebler@hcm2.com

Kulp, Andrew, AIA**MCA Architecture**

2031 Clipper Park Road, Suite #105
Baltimore, MD 21211
410.532.3131
andrew@kulp.com

Kumor, Constance, AIA**Gant Brunnett Architects, Inc.**

15 West Mulberry Street
Baltimore, MD 21201-4406
410.234.8444
connie@gba-architects.com

L**Labosky, Tara, AIA****Rutter Project Management**

P.O. Box 187
New Freedom, PA 17349-0187
443.415.7901
tara@rutterpm.com

Lake, E., AIA**Moseley Architects**

1414 Key Highway
Baltimore, MD 21230
410.539.4300
blake@moseleyarchitects.com

Lancaster, Paul, AIA**Ayers Saint Gross**

1040 Hull Street, Suite #100
Baltimore, MD 21230
410.347.8500
plancaster@asg-architects.com

Lane, Kathleen, AIA**AIA Baltimore**

100 North Charles Street,
Suite P-101
Baltimore, MD 21201-3805
410.625.2585
klane@aia-balt.com

Langmead, Sara, AIA**Quinn Evans**

100 North Charles Street, 14th Floor
Baltimore, MD 21201
410.576.0440
slangmead@quinn-evans.com

Lapointe, Mark, AIA**GWWO Architects**

800 Wyman Park Drive, Suite #300
Baltimore, MD 21211
410.332.1009
mlapointe@gwwoinc.com

Larity, William, III Assoc. AIA**U.S. Postal Service-****Office of Inspector General**

8705 Hugo Court
Columbia, MD 21046-1494
703.248.4568
larity@verizon.net

Larsen, Christian, Assoc. AIA**ci design, inc.**

1000 Lancaster Street, #430
Baltimore, MD 21202
410.666.2465
clarsen@ci-designinc.com

Larsen, Erik, AIA**Whitman, Requardt****& Associates, LLP**

801 South Caroline Street
Baltimore, MD 21231
443.224.1625
elarsen@wrallp.com

Larsen, John, AIA**ci design, inc.**

1000 Lancaster Street, Suite #430
Baltimore, MD 21202
410.384.4244
jlarsen@ci-designinc.com

Latorre, Aida, AIA**Bignell Watkins**

& Hasser Architects, PA
4507 Raspe Avenue
Baltimore, MD 21206-2051
214.403.2196
ailatorre72@gmail.com

Laug, Brian, AIA**Heath Design Group, Inc.**

16925 Old Sawmill Road
Woodbine, MD 21797-7807
410.489.2802
bllaug@heathdesigngroup.com

Lawrence, Dane, Assoc. AIA**Moseley Architects**

1414 Key Highway
Baltimore, MD 21230
410.458.9812
dlawrence@moseleyarchitects.com

Lazzeri, Megan, AIA**Ammon Heisler****Sachs Architects, PC**

300 West Pratt Street, Suite #275
Baltimore, MD 21201
443.928.1603
meg.lazzeri@gmail.com

Lechleiter, Kathleen, AIA**Twopoint Studio, LLC**

1616 Shakespeare Street
Baltimore, MD 21231-3426
410.234.8090
kathleen@twopointstudio.com

Lee, Jane, AIA**AECOM**

7 St. Paul Street
Baltimore, MD 21202
410.891.9353
jane.e.lee@aecom.com

Lee, Sang, AIA**Tomato Design Studio**

57 West Timonium Road, Suite #115
Timonium, MD 21093
410.627.5013
slee@tomatodesignstudio.com

Lee, Soo, Assoc. AIA**Hord Coplan Macht**

700 East Pratt Street, Suite #1200
Baltimore, MD 21202
804.972.0371
skl5dh@virginia.edu

Leonard, Jessica, AIA**Ayers Saint Gross**

1040 Hull Street, Suite #100
Baltimore, MD 21230
410.347.8500
jleonard@asg-architects.com

Leonard, Virginia, AIA**Hord Coplan Macht**

700 East Pratt Street, Suite #1200
Baltimore, MD 21202
410.837.7311
gleonard@hcm2.com

LePage, Katherine, AIA**Alexander Design Studio**

8212 Main Street
Ellicott City, MD 21043
410.465.8207
katherine.lepage@gmail.com

Lessem, Jonathan, AIA**Ziger|Snead Architects, LLP**

1006 Morton Street
Baltimore, MD 21201
410.576.9131
jlessem@zigersnead.com

Lessem, Lori, AIA**L2 Design Studio, LLC**

610 Regester Avenue
Baltimore, MD 21212-1915
443.301.9334
llessem@l2designstudio.net

Lester, Christopher, AIA**George Vaeth Associates, Inc.**

5501 Twin Knolls Road, Suite #108
Columbia, MD 21045-3260
410.294.5501
clester@gvaarchitects.com

Levin, Mark, AIA**Levin/Brown & Associates, Inc.**

15 Greenspring Valley Road
Owings Mills, MD 21117-4101
410.340.4418
markl@levinbrown.com

Lewis, Eric, AIA**E/Line Architecture**

3606 Gardenview Court
Pikesville, MD 21208-1512
410.812.9955
elewis@elinellc.com

Lewis, JeanMarie, AIA**JeanMarie Krygowski, AIA**

8119 Bradshaw Road
Kingsville, MD 21087-1803
443.847.6752
jmkrygowski@mac.com

Lewis, Roger, AIA**7530 Pindell School Road**

Fulton, MD 20759-9724
443.421.5770
rogerl-tlo@verizon.net

Li, Ji, Assoc. AIA**HKS Architects**

15509 Cattail Oaks
Glenwood, MD 21738
737.484.2503
bea5tro@l63.com



Liebel, Thomas, FAIA
Moseley Architects
 1414 Key Highway
 Baltimore, MD 21230
 410.539.4300
 toml@marks-thomas.com

Liebrecht, Nancy, AIA
Moseley Architects
 1414 Key Highway
 Baltimore, MD 21230
 410.539.4300
 nancyl@marks-thomas.com

Lindquist, Sarah, Assoc. AIA
 8605 Drumwood Road
 Towson, MD 21286
 443.827.3246
 squistlind@gmail.com

Lines, Gregory, AIA
Chambers
 1249 Crowell Court
 Arnold, MD 21012
 410.991.6625
 greg.m.lines@gmail.com

Lipschutz, Brion, AIA
Kleinrock
 2901 Boston Street,
 Apartment #308
 Baltimore, MD 21224-4888
 410.375.5906
 bsl2901@yahoo.com

Lloyd, James, AIA
James Lloyd Architects
 12935 Byefield Drive
 Highland, MD 20777-9543
 410.979.2514
 lloydarc@comcast.net

Lockwood, William, AIA
AECOM
 7 St. Paul Street
 Baltimore, MD 21202
 410.252.1186
 lockwood83@gmail.com

Lodato, Emily, Assoc. AIA
Design Collective, Inc.
 601 East Pratt Street, Suite #300
 Baltimore, MD 21202
 631.678.5413
 eslodato@gmail.com

Loeschke, Richard, AIA
Bignell Watkins
& Hasser Architects, PA
 1 Park Place, Suite #250
 Annapolis, MD 21401-3477
 410.224.2727
 rloeschke@bigwaha.com

Lofton, Joseph, AIA
National Labor Relations Board
 8308 Canyon Oak Drive
 Severn, MD 21144-6811
 410.551.2716
 josephlofton@yahoo.com

Loiselle, Scot, AIA
L2M, Inc.
 811 Cromwell Park Drive, Suite #113
 Glen Burnie, MD 21061-2538
 410.869.8992
 sloiselle@l2m.com

Long, Christina, AIA
 309 Edgevale Road
 Baltimore, MD 21210
 443.571.4435
 christina@verticalae.com

Lopez, David, AIA
Twopoint Studio, LLC
 1616 Shakespeare Street
 Baltimore, MD 21231
 410.952.2435
 david@twopointstudio.com

Lopez, Valerie, AIA
Hord Coplan Macht
 700 East Pratt Street, Suite #1200
 Baltimore, MD 21202
 410.837.7311
 vkirkley@hcm2.com

Louie, Adam, AIA
Microdesk
 1212 Union Avenue
 Baltimore, MD 21211
 410.967.0867
 awlouiel@gmail.com

Lowe, Jon, AIA
Design Collective, Inc.
 601 East Pratt Street, Suite #300
 Baltimore, MD 21202
 410.347.2797
 elowe@designcollective.com

Lubeley, Daniel, Assoc. AIA
Howard County
Public School System
 6225 Nightfire Terrace
 New Market, MD 21774-6765
 410.313.4584
 archnoid@gmail.com

Lucarelli, Theresa, AIA
BCT Design Group
 100 North Charles Street, 18th Floor
 Baltimore, MD 21201
 516.319.5095
 tlucarelli4@gmail.com

Lucas, L., Jr., AIA (Emeritus)
Lucas Associates Architects
 1505 Berwick Road
 Ruxton, MD 21204-6511
 410.821.8187
 lucasarchitects@gmail.com

Luftman, Adriana, AIA
Howard County Department
of Public Works: Division
of Design & Construction
 9200 Berger Road
 Columbia, MD 21046
 410.313.5785
 aluftman@verizon.net

Lundberg, Patrick, AIA
Urban Design Group, LLC
 1400 Lancaster Street,
 Apartment #1003
 Baltimore, MD 21213
 410.484.1984
 p2lundberg@gmail.com

Lynch, Dennis, AIA
Ayers Saint Gross
 1040 Hull Street, Suite #100
 Baltimore, MD 21230
 410.347.8500
 dlynch@asg-architects.com

Lynch, Samuel, Assoc. AIA
Ci Design, Inc.
 1000 Lancaster Street, #430
 Baltimore, MD 21202
 410.703.7099
 slynch423@gmail.com

Lyon, Jennifer, AIA
Moseley Architects
 1414 Key Highway
 Baltimore, MD 21230
 410.539.4300
 jlyon@moseleyarchitects.com

Lyon, Robert, AIA
Waldon Studio
Architects & Planners
 6325 Woodside Court, Suite #310
 Columbia, MD 21046-1073
 443.812.1104
 rlyon@waldonstudio.com

M

MacDonald, Adam, AIA
Hord Coplan Macht
 700 East Pratt Street, Suite #1200
 Baltimore, MD 21202
 410.812.3300
 amacdonald@hcm2.com

Machowski,
Anthony, AIA (Emeritus)
SM+P Architects, Inc.
 26 Bayview Street
 Belfast, ME 04915-6712
 410.429.0429
 tmachowski@smp-architects.com

Mack, John, AIA
Cannon Design
 5906 Smith Avenue
 Baltimore, MD 21209-3614
 410.491.9050
 jw.mack@comcast.net

Mackey, Karilyn, AIA
Grimm + Parker Architects
 3406 Fait Avenue
 Baltimore, MD 21224-4309
 kari.g.mackey@gmail.com

Magnuson, James, AIA
Manns Woodward Studios, Inc.
 10839 Philadelphia Road
 White Marsh, MD 21162-1717
 410.377.2159
 jimmag.balto@gmail.com

Mahaffey, Logan, Assoc. AIA
SM+P Architects, Inc.
 1100 Cathedral Street
 Baltimore, MD 21201-5515
 813.817.0385
 ltmahaffey@yahoo.com

Mahler, Jeffrey, AIA
L2M Architects
 811 Cromwell Park Drive, Suite #113
 Glen Burnie, MD 21061-2538
 410.863.1302
 jmahler@l2m.com

Malone, Ralph, AIA
Hord Coplan Macht
 700 East Pratt Street, Suite #1200
 Baltimore, MD 21202
 410.837.7311
 gmalone@hcm2.com

Mancuso, Michael, AIA
Cannon Design
 777 South Eden Street,
 Apartment #1013
 Baltimore, MD 21231
 ikemancuso@gmail.com

Manger, Bruce, AIA
Hord Coplan Macht
 700 East Pratt Street, Suite #1200
 Baltimore, MD 21202
 410.243.7989
 bmanger@hcm2.com

Marchant, Ethan, AIA
Quinn Evans
 100 North Charles Street, 14th Floor
 Baltimore, MD 21201
 410.916.8183
 emarchant@verizon.net

Marino, Fred, AIA
Design Collective, Inc.
 601 East Pratt Street, Suite #300
 Baltimore, MD 21202
 410.685.6655
 fmarino@designcollective.com

Mark, Brady, AIA
Design Collective, Inc.
 601 East Pratt Street, Suite #300
 Baltimore, MD 21202
 410.685.6655
 bmark@designcollective.com

Marks, P., AIA (Emeritus)
 460 Grindall Street
 Baltimore, MD 21230-4128
 410.400.7483

**Marren, Martin, AIA
Marren Architects, Inc.**

8 West West Street
Baltimore, MD 21230
443.286.9437
marty@marrenarchitects.com

**Marrocco, Troy, Assoc. AIA
BCT Design Group**

100 North Charles Street, 18th Floor
Baltimore, MD 21201
410.837.2727
troy@bctarchitects.com

**Martin, Christopher, AIA
MedStar Health**

10980 Grantchester Way
Columbia, MD 21044
202.734.1364
christopher.m.martin@medstar.net

**Martin, Craig, AIA
SPIRE Architecture**

121 Cathedral Street, Suite #3-B
Annapolis, MD 21401
410.212.6790
c.martin@spirearch.com

**Martineau, Patrick, Assoc. AIA
BECS**

1833 Dove Court
Severn, MD 21144
443.410.6176
patrick.martineau@becsmd.com

**Maseth, Susan, AIA
BGE**

309 Thornhill Road
Baltimore, MD 21212-3503
410.532.6583
susan.r.maseth@bge.com

**Masotta, Ronald, AIA
SM+P Architects, Inc.**

1100 Cathedral Street
Baltimore, MD 21201-5515
410.235.0021
rmasotta@smp-architects.com

Massa, Marcella,**Intl. Assoc. AIA
MCA Architecture**

2031 Clipper Park Road, Suite #105
Baltimore, MD 21211
410.532.3131
marcellamassa@marcellamassa.com

**Mastalinski, Kyle, Assoc. AIA
Alexander Design Studio**

8212 Main Street
Ellicott City, MD 21043
716.602.5419
kyle.mastalinski@gmail.com

**Mathurin, Stanley, Assoc. AIA
Hord Coplan Macht**

700 East Pratt Street, Suite #1200
Baltimore, MD 21202
240.472.7179
stanmathurin@gmail.com

**Maximo, Edward, Assoc. AIA
AECOM**

7 St. Paul Street
Baltimore, MD 21202
443.851.5351
missimol535@gmail.com

**Maxwell, Angela, AIA
Moseley Architects**

1414 Key Highway
Baltimore, MD 21230
410.539.4300
amaxwell@moseleyarchitects.com

**Mayhew, David, FAIA
Towson University**

8000 York Road
Towson, MD 21252-0001
410.252.4992
dmayhew@towson.edu

**Mayo, Terry, Jr. Assoc. AIA
JP2 Architects**

2811 Dillon Street
Baltimore, MD 21224
301.275.7306
terrymayo9@gmail.com

**McAllister, Tiffany, Assoc. AIA
Ayers Saint Gross**

1040 Hull Street, Suite #100
Baltimore, MD 21230
301.461.6976
tiffanyjmcallister@gmail.com

McCabe, Taylor, Assoc. AIA

715 Morningside Drive
Towson, MD 21204
443.845.2920
tmccabe@alumni.risd.edu

McCargo, Calvin, Jr., AIA

200 East Pratt Street, Suite #4100
Baltimore, MD 21202
443.540.5565
calvin.mccargojr@gmail.com

**McCarthy, III, William, AIA
CallisonRTKL**

901 South Bond Street, 2nd Floor
Baltimore, MD 21231-3339
410.537.6125
bmccarthy@rtkl.com

**McCartney, Tim, Assoc. AIA
Hord Coplan Macht**

700 East Pratt Street, Suite #1200
Baltimore, MD 21202
tmccartney@hcm2.com

McCloskey, Ryan, Assoc. AIA

4 Trotting Horse Court
Baltimore, MD 21228
443.827.4210
rcmccloskey@gmail.com

**McCoach, Douglas, AIA
Morris & Ritchie Associates, Inc.**

1414 Key Highway
Baltimore, MD 21230-5189
443.490.7174
dmcccoach@mrags.com

**McCook, Lindsay, AIA
GWWO Architects**

800 Wyman Park Drive, Suite #300
Baltimore, MD 21211
804.240.9870
lindsay.mccook@gmail.com

**McCormack, Keith, AIA
JMT Architecture**

40 Wight Avenue
Hunt Valley, MD 21030-2059
410.316.2448
kmccormack@jmt.com

**McCormick, David, AIA
Whitman, Requardt
& Associates, LLP**

801 South Caroline Street
Baltimore, MD 21231
410.235.3450
dmccormick@wrallp.com

McCracken, Thomas, AIA (Emeritus)

4433 Wickford Road
Baltimore, MD 21210-2809
443.813.1602
tom@mccrackenconsulting.com

**McDearman, Brian, AIA
Partner Engineering
and Science, Inc.**

3757 Keswick Road
Baltimore, MD 21211
bmcdearman@gmail.com

**McDonnell Weiss, Mary, AIA
SM+P Architects, Inc.**

1100 Cathedral Street
Baltimore, MD 21201-5515
410.685.3582 x102
mweiss@smp-architects.com

**McEntire, Todd, AIA
Ayers Saint Gross**

1040 Hull Street, Suite #100
Baltimore, MD 21230
410.347.8500
tmcentire@asg-architects.com

**McFadden, Amanda, AIA
Gensler**

1 East Pratt Street, Suite #202
Baltimore, MD 21202-1129
410.539.8749
amanda_mcfadden@gensler.com

**McGovern, Scott, AIA
Design Collective, Inc.**

601 East Pratt Street, Suite #300
Baltimore, MD 21202
443.927.6803
smcgovern@designcollective.com

**McKay, Ryan, AIA
AECOM**

7 St. Paul Street
Baltimore, MD 21202
443.691.8145
twomcks@verizon.net

**McKearin, Jonathan, AIA
Ci Design, Inc.**

1000 Lancaster Street, #430
Baltimore, MD 21202
443.617.6782
mckearjm@yahoo.com

**McKelvey, Daniel, AIA
Ayers Saint Gross**

1040 Hull Street, Suite #100
Baltimore, MD 21230
410.347.8500
dmckelvey@asg-architects.com

**McKenna, Marie, AIA
Ayers Saint Gross**

1040 Hull Street, Suite #100
Baltimore, MD 21230
410.347.8500
mariemckenna01@gmail.com

**McKenzie, Crystal, AIA
Gensler**

1224 Weddel Avenue
Halethorpe, MD 21227-1048
315.720.7653
cr.mckenziel@gmail.com

**McKenzie, Stefanie, AIA
SMCKdesign LLC**

Johns Hopkins University,
Bloomberg School of Public Health
2007 East Monument Street
Baltimore, MD 21205
410.844.2054
smcken11@jhu.edu

**McLaughlin, Stephen, AIA
Arium AE, LLC**

5537 Twin Knolls Road, Suite #435
Columbia, MD 21045-3270
410.730.2300
stevemcl@ariumae.com

**McWilliams, Philip, AIA
Rocchi Construction, Inc.**

57 West Timonium Road, Suite #115
Timonium, MD 21093-3104
410.274.7132
phil@rocchiusa.com

**Mead, Maurice, AIA
Beatty Harvey**

Coco Architects, LLP
4305 Harbour Town Drive
Beltsville, MD 20705-1078
202.271.8886
mmead@bhc-architects.com

**Melluish, Katherine, AIA
GWWO Architects**

800 Wyman Park Drive, Suite #300
Baltimore, MD 21211
814.332.1009
kmelluish@gwwoinc.com

**Melton, Cooper, AIA
Ayers Saint Gross**

1040 Hull Street, Suite #100
Baltimore, MD 21230
410.747.1996
coopermelton@gmail.com

**Meniru, Kene, Assoc. AIA**

2746 Hunters Crest Drive
York, PA 17402-8526
410.497.7162
kemeniru@gmail.com

Merolla, Mark, AIA

278 Michener Court East
Severna Park, MD 21146
434.466.1397
mmerolla@gmail.com

Messick, Merrill, AIA

MCA Architecture
2031 Clipper Park Road, Suite #105
Baltimore, MD 21211-1490
410.532.3131
mmessick@mca.design

Metius, Walter, AIA

Mimar Architects, Inc.
234 Candytuft Road
Reisterstown, MD 21136-3403
410.526.9591
wmetius@verizon.net

Meyer, Janet, AIA

BCT Design Group
100 North Charles Street, 18th Floor
Baltimore, MD 21201
410.837.2727 x605
janetm@bctarchitects.com

Michel, Kenneth, AIA

Whitman, Requardt & Associates, LLP
801 South Caroline Street
Baltimore, MD 21231
443.226.9488
kdm13is@yahoo.com

Mickey, Collin, AIA

1911 Westbridge Drive, Unit #337
Annapolis, MD 21401
717.793.6332
collinmicky@gmail.com

Mikolajczyk, J. P., Assoc. AIA

University of Notre Dame School of Architecture
5504 University Park Drive
Mishawaka, IN 46545
917.923.7724
jpmikolajczyk@gmail.com

Miles, Frank, AIA

FLM & Associates
7000 Bright Memory Drive
Columbia, MD 21044-4901
410.913.2805
flm123@comcast.net

Miller, Jake, Assoc. AIA

Cannon Design
250 West Pratt Street, 21st Floor
Baltimore, MD 21201-2423
571.263.0240
jakemml2@vt.edu

Miller, Jonathan, AIA

JMT Architecture
40 Wight Avenue
Hunt Valley, MD 21030
410.337.2886 x4361
jmiller2@jmt.com

Miller, Judith, AIA

Architecture by Design
8355 Court Avenue
Ellicott City, MD 21043
410.480.3210
jmiller@abd-architects.com

Miller, Katherine, AIA

Gensler
511 South Chapel Street
Baltimore, MD 21231
202.776.7656
katherine_miller@gensler.com

Miller, Kevin, Assoc. AIA

GWWO Architects
800 Wyman Park Drive, Suite #300
Baltimore, MD 21211
248.321.7091
kevin.an.mi@gmail.com

Miller, Michael, AIA

University of Maryland Baltimore
902 William Street
Baltimore, MD 21230-4122
443.469.6199
mickeyxmiller@gmail.com

Minnich, Brian, AIA

GWWO Architects
800 Wyman Park Drive, Suite #300
Baltimore, MD 21211
410.332.1009
bmminich@gwwoinc.com

Mishra, Sujit, AIA

Waldon Studio Architects & Planners
8614 Honey Suckle Court
Ellicott City, MD 21043
443.857.2706
arsujit@yahoo.com

Miskimon, Michael, AIA

Whitman, Requardt & Associates, LLP
801 South Caroline Street
Baltimore, MD 21231
410.292.0431
mmiskimon@wrallp.com

Mitchell,

Kenneth, AIA (Emeritus)
17 Wellspring Circle
Owings Mills, MD 21117-5405
410.654.9866

Mobley, Mark, AIA

Mark Mobley Architecture
5115 Roland Avenue, Suite C
Baltimore, MD 21210
410.385.8570
mark@mmarchitecture.com

Mock, H., III, AIA

GWWO Architects
800 Wyman Park Drive, Suite #300
Baltimore, MD 21211
410.332.1009
bmock@gwwoinc.com

Moir, Scott, AIA

GWWO Architects
800 Wyman Park Drive, Suite #300
Baltimore, MD 21211
443.527.5018
smoir@gwwoinc.com

Molen, Mark, AIA

Abstract Group, Inc.
518 Rhapsody Court
Cockeysville, MD 21030
443.333.3840
mark.molen@abstract.group

Molinari, Michael, AIA

Avison Young
9813 Davidge Drive
Columbia, MD 21044
240.498.2288
mjmolinari024@gmail.com

Moll, Robert, AIA

Robert Moll - Architects - Inc.
217 Mariners Point Drive
Baltimore, MD 21220-5608
410.952.4302
bob@robertmollarchitect.com

Moncure,

Josephine, AIA (Emeritus)
27 Sherwood Road
Cockeysville, MD 21030-2323
410.598.1472
joann.moncure@gmail.com

Moning, Bradley, AIA

Hord Coplan Macht
700 East Pratt Street, Suite #1200
Baltimore, MD 21202
410.451.0834
bmoning@comcast.net

Moon, Chul, AIA

Arquitectonica
3456 Orange Grove Court
Ellicott City, MD 21043
443.518.0155
chulmoon@gmail.com

Moon, Sewoong, AIA

Hord Coplan Macht
700 East Pratt Street, Suite #1200
Baltimore, MD 21202
404.940.9589
smoon@hcm2.com

Moore, Yvette, Assoc. AIA

3401 University Place
Baltimore, MD 21218-2832
410.646.8300
yvettemoore2007@gmail.com

Moran, Katherine, AIA

Johns Hopkins University Facilities and Real Estate
608 Regester Avenue
Baltimore, MD 21212-1915
410.377.2804
katiekayser@yahoo.com

Morelock, Robert, Assoc. AIA

Site Resources, Inc.
14315 Jarrettsville Pike
Phoenix, MD 21131-1766
410.683.3388
rmorelock@siteresourcesinc.com

Morgan, Courtney, Assoc. AIA

Hord Coplan Macht
700 East Pratt Street, Suite #1200
Baltimore, MD 21202
240.586.2073
cmorgan.arch@gmail.com

Morgan, Gareth, AIA

MCA Architecture
2031 Clipper Park Road, Suite #105
Baltimore, MD 21211
410.382.9375
gdmorgan@gmail.com

Morgan, Jeffrey, AIA

Quinn Evans
100 North Charles Street, 14th Floor
Baltimore, MD 21201
443.392.8610
jffmrgn50@gmail.com

Morimoto, Mihar, AIA

Ziger|Snead Architects, LLP
1066 Morton Street
Baltimore, MD 21201
410.576.9131
mmorimoto@zigersnead.com

Morin, David, AIA

Penza Bailey Architects, Inc.
401 Woodbourne Avenue
Baltimore, MD 21212
410.377.2658
dgm94@comcast.net

Morrel, John, AIA

MCA Architecture
2031 Clipper Park Road, Suite #105
Baltimore, MD 21211-1490
410.532.3131
jmorrel@mca.design

Morris, Adam, AIA

ci design, inc.
1000 Lancaster Street, #430
Baltimore, MD 21202
410.828.6992
morris804@gmail.com

Moschel, Matthew, AIA

CRGA Design
8922 Mount Patapsco Court
Ellicott City, MD 21042-1856
410.404.2714
mmoschel@crgadesign.com

**Moseley, Michelle, Assoc. AIA
Ayers Saint Gross**

1040 Hull Street, Suite #100
Baltimore, MD 21230
410.347.8500
mmoseley@asg-architects.com

**Mosko, Mark, AIA
Arora Engineers**

102 Freedom Avenue
New Freedom, PA 17349-9753
610.563.8749
mmosko@aroraengineers.com

**Moss, J. Eric, AIA
Ayers Saint Gross**

1040 Hull Street, Suite #100
Baltimore, MD 21230
410.347.8500
emoss@asg-architects.com

Mota, Paul, AIA

3900 Moorpark Avenue,
Suite #120
San Jose, CA 95117
201.515.1255
mota1900@yahoo.com

**Motian, Farshid, Assoc. AIA
Ayers Saint Gross**

1040 Hull Street, Suite #100
Baltimore, MD 21230
fmotian@gmail.com

Mozarkar, Amruta, Assoc. AIA

6701 Maple Leaf Court,
Apartment #202
Baltimore, MD 21209
443.960.2195
ar.mozarkar@gmail.com

Mueda, Mark, AIA

Department of Veterans Affairs
400 Mare Island Way
Vallejo, CA 94590
707.562.8484
mkandrew@gmail.com

**Muessig, Paul, AIA
ACG Management**

22 East 5th Street, Lot #7
Frederick, MD 21701-5208
312.543.1405
pmuessig@acgmanagement.com

**Mullen,
Lawrence, AIA (Emeritus)**

100 North 6th Street, Suite #2
Philadelphia, PA 19106-1590

**Mundroff, Andrew, AIA
University of Maryland, Baltimore**

620 West Lexington Street
Baltimore, MD 21201-1508
410.706.2307
asmundroff@hotmail.com

**Mundroff, Lili, Assoc. AIA
brennan+company architects**

803 Oella Avenue
Ellicott City, MD 21043
410.313.8310
liliqano@hotmail.com

**Murdoch, Mara, AIA
Murdoch Architects**

11703 Clairmoor Road
Lutherville-Timonium, MD 21093
410.227.8451
mara.murdoch@gmail.com

**Murphy, Jesse, AIA
J.M. Murphy Enterprises, Inc.**

2539 Saint Paul Street
Baltimore, MD 21218-4673
410.366.1145
murphyjesse@aol.com

**Murr, Peter, AIA
CallisonRTKL**

901 South Bond Street
Baltimore, MD 21231-3339
410.668.3090
pmurr@rtkl.com

**Murray, Neil, AIA
Hord Coplan Macht**

700 East Pratt Street, Suite #1200
Baltimore, MD 21202
215.285.3544
murray_ne@yahoo.com

**Myatt, Lauren, AIA
Murphy & Dittenhafer Architects**

219 Gittings Avenue
Baltimore, MD 21212-2507
540.354.3940
merrill.lauren@gmail.com

N**Namek, Rima, AIA
Quinn Evans**

100 North Charles Street, 14th Floor
Baltimore, MD 21201
443.708.9477
rnamek@quinnevans.com

**Narrow, Sarah, Assoc. AIA
Hord Coplan Macht**

700 East Pratt Street, Suite #1200
Baltimore, MD 21202
443.465.6980
spnarrow@gmail.com

Nehete, Srushti, Assoc. AIA

700 East Pratt Street, Suite #1200
Baltimore, MD 21202
217.904.5803
srushtinehete@gmail.com

**Nelson, Mitchell, AIA
JMT Architecture**

40 Wight Avenue
Hunt Valley, MD 21030
410.236.0223
mnelson@jmt.com

Nelson, Travers, AIA (Emeritus)

4247 Wickford Road
Baltimore, MD 21210-2929
410.365.8096
travers.nelson@verizon.net

Nes, Nancy, AIA (Emeritus)

208 Upnor Road
Baltimore, MD 21212-3424
410.685.2509
nesknw2@aol.com

**Nevins, Faith, AIA
Moseley Architects**

1414 Key Highway
Baltimore, MD 21230
410.539.4300
faithn@marks-thomas.com

**Newsome, Kaitlyn, Assoc. AIA
GWWO Architects**

800 Wyman Park Drive, Suite #300
Baltimore, MD 21211
410.271.1231
kaitlynslowikowski@gmail.com

**Niaz, Andrew, AIA
Andy Niaz Architecture**

3816 Beech Avenue
Baltimore, MD 21211-2222
617.407.9545
andy@andyniazarchitecture.com

Niederman, Ted, AIA (Emeritus)

1809 By Woods Lane
Stevenson, MD 21153-2004
410.486.8649
tniederman@hotmail.com

**Nikiel, Kevin, AIA
HKS PC**

1250 "I" Street NW, Suite #600
Washington, DC 20005-5930
443.812.4790
knikiel@hksinc.com

**Nitzel, William, AIA
Nitzel Consulting, LLC**

7800 Old Farm Lane
Ellicott City, MD 21043-6967
410.799.3857
bill@nitzelconsulting.com

Njuguna, Mbugua, Assoc. AIA

314 Monaco Terrace, Apartment K
Joppa, MD 21085
410.428.0228
njusteve@gmail.com

**Nkem-Mmekam, Uzoma, AIA
Johns Hopkins Health System**

7004 Windsor Mill Road
Baltimore, MD 21207-4419
443.421.5957
uzonora@hotmail.com

**Noakes, John, AIA
CallisonRTKL Inc.**

2101 "L" Street NW, Suite #200
Washington, DC 20037-1558
202.912.8137
jrnoakes@rtkl.com

Noe, Marta, AIA (Emeritus)

4055 Grande View Drive
Pylesville, MD 21132-1511
410.459.0625
noearch@verizon.net

**Noell, Kyle, Assoc. AIA
Clark Construction Group, LLC**

7500 Old Georgetown Road
Bethesda, MD 20814
240.374.9411
kyle.noell@clarkconstruction.com

**Nook, Elizabeth, AIA
Revolve Design Shop**

5701 Stony Run Drive
Baltimore, MD 21210
443.977.1702
elizabeth@revolvedesign.net

**Nook, Mark, AIA
Quinn Evans**

100 North Charles Street, 14th Floor
Baltimore, MD 21201
410.576.0440
mnook@quinnevans.com

**Northern, Elijah, AIA
Analogue Design**

3000 Chestnut Avenue, Suite #114
Baltimore, MD 21211
667.303.3146
eli@analogue-design.com

**Norwood, James, AIA
Hord Coplan Macht**

700 East Pratt Street, Suite #1200
Baltimore, MD 21202
804.514.6745
jnorwood@hcm2.com

**Notari, Peter, AIA
K2M Design, Inc.**

430 Shipley Road
Linthicum, MD 21090-2827
443.540.6923
peter.notari@broadstripe.net

**Novian, H., AIA
JMT Architecture**

40 Wight Avenue
Hunt Valley, MD 21030
443.610.9500
bnovian@jmt.com

Nsereko, Aliraba, AIA

6679 Farbell Row
Columbia, MD 21045-5318
443.518.0915
nserekoa@gmail.com

**Nunn, Stephanie B, AIA
Arium AE, LLC**

5537 Twin Knolls Road, Suite #435
Columbia, MD 21045-3270
410.730.2300
stephanie@ariumae.com



Nwachukwu, Nkiruka, Assoc. AIA
33 Solar Circle
Parkville, MD 21234
240.408.9956
nkirukajane@gmail.com

O

O'Brien, Robert, AIA
Ratcliffe Architects
10404 Stevenson Road
Stevenson, MD 21153
410.374.8823
obrien.robert2@gmail.com

O'Hatnick, Robert, AIA (Emeritus)
GWWO Architects
800 Wyman Park Drive, Suite #300
Baltimore, MD 21211
410.362.2604
rohatnick@gwwoinc.com

Oberer, Wendy, Assoc. AIA
Hord Coplan Macht
700 East Pratt Street, Suite #1200
Baltimore, MD 21202
443.939.9680
woberer@gmail.com

Oderinde, Oluwagbemiga, Assoc. AIA
7125 McClean Boulevard
Baltimore, MD 21234
443.922.6323
olodelO@morgan.edu

Ohler, Randy, AIA
39 Park Avenue
Littlestown, PA 17340-1319
717.359.5015
randyohler@comcast.net

Ohler, Sheila, AIA
Johns Hopkins University
73 Poplar Springs Boulevard
Stewartstown, PA 17363-4123
717.283.8777
sheila.ohler@jhuapl.edu

Okpolor, Lawrence, Assoc. AIA
Maryland Transportation Authority
9831 Sadler Lane
Perry Hall, MD 21128-9712
410.529.0666
laokpolor@yahoo.com

Oleniak, Laurence, AIA
HGA Architects & Engineers
44 Canal Center Plaza, #100
Alexandria, VA 22314
202.276.7713
loleniak@hga.com

Olivier, Martin, AIA
MCA Architecture
2031 Clipper Park Road, Suite #105
Baltimore, MD 21211
410.532.3131 x210
molivier@mca.design

Oluyemi, Joseph, Assoc. AIA
607 Oak Farm Court
Luthvle Timon, MD 21093-7004
443.750.2042
joe.oluyemi@gmail.com

Orfila, Ricardo, Assoc. AIA
10 Light Street, Unit #1015
Baltimore, MD 21202
787.512.9165
ricardo.ortila@gmail.com

Orr, Robert, AIA
ARQ Architects
34 East 25th Street
Baltimore, MD 21218-5166
410.243.5715
jay@arqarchitects.com

Oster, Brian, AIA
Quinn Evans
100 North Charles Street, 14th Floor
Baltimore, MD 21201
410.576.0440
boster@quinn-evans.com

Osunsade, Kayode, Assoc. AIA
Calibre Building Services, Inc.
100 Danbury Road
reisterstown, MD 21136
443.413.6981
kayodeosunsade@gmail.com

P

Packham, Gregory, AIA
Hord Coplan Macht
700 East Pratt Street, Suite #1200
Baltimore, MD 21202
602.222.6757
gpachham@hcm2.com

Padussis, John, AIA
Gensler
1 East Pratt Street, Suite #202
Baltimore, MD 21202-1129
410.230.3032
john_padussis@gensler.com

Pagan Aello, Jessica, AIA
Design Collective, Inc.
601 East Pratt Street, Suite #300
Baltimore, MD 21202
410.685.6655
jpagan@aello@designcollective.com

Panikar, Jacob, AIA
KPN Architects, LLC
1800 Washington Boulevard,
Suite #414
Baltimore, MD 21230-1708
443.682.7757
jpanikar@kpnarch.com

Pannebecker, James, AIA
CCG Facilities Integration, Inc.
501 Overbrook Road
Baltimore, MD 21212-2102
410.733.5058
jspannebecker@gmail.com

Parekh, Mahendra, AIA
ATI, Inc.
9200 Rumsey Road, Suite #205
Columbia, MD 21045-1959
410.292.7843
mahendra@atimd.com

Park, Edward, AIA (Emeritus)
544 Valley View Road
Baltimore, MD 21286-1336

Park, Esther, AIA
Studio Park
P.O. Box 16232
Baltimore, MD 21210
esther@studioparkllc.com

Parker, Casey, AIA
Gensler
1343 Hull Street
Baltimore, MD 21230-5243
703.581.9405
caseyparker042@gmail.com

Parmer, Sandra, AIA
1520 Ingalls Road
Glen Burnie, MD 21061-4306
410.636.7393
sandra.l.parker@uscg.mil

Parsons, Pamela, AIA
Studio Elements
16006 Baconsfield Lane
Monkton, MD 21111-1541
410.790.9971
pamelasparrsons@gmail.com

Parsons, Stephen, AIA
67 Dunkirk Road
Baltimore, MD 21212-1707
443.468.8996
stephen.parsons.aia@gmail.com

Parts, Chris, AIA
Hord Coplan Macht
700 East Pratt Street, Suite #1200
Baltimore, MD 21202
443.928.4116
cparts@hcm2.com

Pascatore, Monica, AIA
CannonDesign
250 West Pratt Street, #2100
Baltimore, MD 21201
401.234.1155
mpascatore@cannondesign.com

Pate, John, AIA
Department of Veterans Affairs
5026 Allison Avenue
Charlotte, NC 28226-4902
704.608.6996
johnwpateaia@gmail.com

Patterson, Charles, AIA
SM+P Architects, Inc.
1100 Cathedral Street
Baltimore, MD 21201-5515
410.685.3582
cpatterson@smp-architects.com

Paul, Adeniyi, AIA
Bignell Watkins Hasser Architects
1 Park Place, Suite #250
Annapolis, MD 21401-3477
301.395.8291
npaul@bigwaha.com

Pearre, Worthington, AIA (Emeritus)
14122 Pearre Road
Union Bridge, MD 21791-8234
410.775.7224
wppearre@gmail.com

Peng, Victor, AIA
JMT Architecture
40 Wight Avenue
Hunt Valley, MD 21030
410.999.4277
vipeng27@gmail.com

Penza, Jeffrey, AIA
Penza Bailey Architects, Inc.
401 Woodbourne Avenue
Baltimore, MD 21212
410.435.6677
jpenza@penzabailey.com

Penza, Laura, AIA
Penza Bailey Architects, Inc.
401 Woodbourne Avenue
Baltimore, MD 21212
410.435.6677
ltpenza@penzabailey.com

Penza, Leah, Assoc. AIA
Penza Bailey Architects, Inc.
401 Woodbourne Avenue
Baltimore, MD 21212
410.435.6677
lmpenza@penzabailey.com

Pereira, Julio, Assoc. AIA
Design Collective, Inc.
601 East Pratt Street, Suite #300
Baltimore, MD 21202
410.685.6655
juliorpereira@gmail.com

Perez, Brandon, Assoc. AIA
Morris & Ritchie Associates, Inc.
1414 Key Highway
Baltimore, MD 21230-5189
301.875.4140
branperez208@gmail.com

Persons, Andrew, AIA
Design Collective, Inc.
601 East Pratt Street, Suite #300
Baltimore, MD 21202
410.685.6655
atperson@gmail.com

**Petchik, Carl, AIA (Emeritus)**

9427 Lovat Road
 Fulton, MD 20759-9638
 301.953.3053
 cpetchik@gmail.com

**Peters, Danielle, AIA
GWWO Architects**

800 Wyman Park Drive, Suite #300
 Baltimore, MD 21211
 443.223.7185
 dlarashpeters@gmail.com

**Peters, Serena, AIA
Hord Coplan Macht**

700 East Pratt Street, Suite #1200
 Baltimore, MD 21202
 410.837.7311
 speters@hcm2.com

**Pett, Richard, AIA
JP2 Architects**

2811 Dillon Street
 Baltimore, MD 21224-4829
 410.646.8300
 jpett@jp2architects.com

Pettit, James, Jr., AIA (Emeritus)

1219 Roundhill Road
 Baltimore, MD 21218-1448
 410.908.1716
 jbp2@comcast.net

**Pfaeffle, Christopher, AIA
Morris & Ritchie Associates, Inc.**

1414 Key Highway, Suite M-301
 Baltimore, MD 21230-5189
 443.490.7173
 cpfaeffle@mragsa.com

**Pfund, Christopher, Assoc. AIA
Burton Pfund Architecture**

17 Rolling Greens Court
 Lutherville, MD 21093-3908
 410.321.5957
 cpfund@zerodraftmd.com

**Phaire, Rodell, Assoc. AIA
Hord Coplan Macht**

700 East Pratt Street, Suite #1200
 Baltimore, MD 21202
 301.497.9435
 rphaire@gmail.com

**Phan, My, AIA
Amentum**

443.737.1323
 my.phan@amentum.com

**Pheobus, Evan, Assoc. AIA
Design Collective, Inc.**

601 East Pratt Street, Suite #300
 Baltimore, MD 21202
 301.471.9821
 pheobued@gmail.com

**Philipsen, Nikolaus, FAIA
Archplan Inc.**

Philipsen Architects
 1100 Wicomico Street, Suite #330
 Baltimore, MD 21230-2046
 410.493.6239
 kphilipsen@archplan.com

**Pietrowski, Ryan, AIA
CannonDesign**

250 West Pratt Street, #2100
 Baltimore, MD 21201
 484.388.9751
 ryan.pietrowski@gmail.com

Pinkney, Comfort, Assoc. AIA

1101 Epworth Court
 Parkville, MD 21234
 240.713.7469
 comfortpinkney@gmail.com

Pippen, Charles, AIA (Emeritus)

1904 Hyde Park Street
 Sarasota, FL 34239-3611
 twopips@juno.com

**Pirali, Angelo, AIA
Ayers Saint Gross**

1040 Hull Street, Suite #100
 Baltimore, MD 21230
 301.312.3556
 angelo.pirali@gmail.com

**Pitsley, Karen, AIA
Transforming Architecture**

7612 Browns Bridge Road
 Highland, MD 20777-9552
 301.776.2666
 karen@transformingarchitecture.com

**Pittman, Nathaniel, AIA
Arris, a Design Studio, Inc.**

111 Water Street, Suite #300
 Baltimore, MD 21202-1043
 410.752.5006
 nat.pittman@gmail.com

**Plevich, Annika, AIA
Hord Coplan Macht**

700 East Pratt Street, Suite #1200
 Baltimore, MD 21202
 443.451.2387
 annikaplevich@gmail.com

**Plischke, Veronica, AIA
MCA Architecture**

2031 Clipper Park Road, Suite #105
 Baltimore, MD 21211
 302.668.6520
 vap18@vt.edu

Plitt, Joel, AIA

2016 Mount Royal Terrace
 Baltimore, MD 21217
 410.991.1637
 joel@plittdesign.com

**Plunkett, Sally, Assoc. AIA
Moseley Architects**

1414 Key Highway
 Baltimore, MD 21230
 410.539.4300 x3335
 splunkett@moseleyarchitects.com

Poirier, Myrna, AIA (Emeritus)

717 South Ann Street
 Baltimore, MD 21231-3402
 410.303.8166
 myrnapoirier@mac.com

**Polinik, Samantha, AIA
ASG Architects**

1040 Hull Street, Suite #100
 Baltimore, MD 21230-5346
 240.217.5932
 spolinik@asg-architects.com

**Polt Hardesty, Whitney, AIA
Derby Enterprises, LLC**

2215 Conowingo Road, Suite #100
 Bel Air, MD 21015-1457
 410.803.0009
 whitney0686h@gmail.com

**Polt, Douglas, AIA
Polt Design Group, Inc.**

502 Stratford Road, P.O. Box 773
 Fallston, MD 21047-0773
 410.803.2141
 d.polt@polt-design.com

Pontius, Geraldine, AIA (Emeritus)

315 Broadmoor Road
 Baltimore, MD 21212-3808
 410.433.4633
 gcpontius@gmail.com

**Popkin, Forrest, AIA
Zavos Architecture & Design, LLC**

323 West Patrick Street
 Frederick, MD 21701
 301.698.0020
 fgpopkin@gmail.com

**Porter, Patrick, Assoc. AIA
Ammon Heisler**

Sachs Architects, PC
 300 West Pratt Street, Suite #275
 Baltimore, MD 21201
 443.802.1530
 patrickadamporter@gmail.com

**Powell, Ann, AIA
Ziger|Snead Architects, LLP**

1006 Morton Street
 Baltimore, MD 21201
 410.576.9131
 apowell@zigersnead.com

**Powell, Leon, AIA
Colimore Architects an ATI Company**

832 Powers Street
 Baltimore, MD 21211-2510
 410.243.8666
 ljpowell@gmail.com

Powell, Peter, AIA (Emeritus)

340 Hunner Road
 Pasadena, MD 21122
 410.440.0210
 pcppowell@gmail.com

**Pratt, Beresford, AIA
Ayers Saint Gross**

1040 Hull Street, Suite #100
 Baltimore, MD 21230
 952.693.5614
 beresford.pratt@gmail.com

Preston, Matthew, Assoc. AIA

2416 Lodge Farm Road
 Sparrows Point, MD 21219
 410.382.7254
 matt_preston75@yahoo.com

**Prichard, Brian, AIA
SM+P Architects, Inc.**

1100 Cathedral Street
 Baltimore, MD 21201
 410.685.3582
 brianmprichard@gmail.com

**Proctor, Kenneth, AIA
Skorpa Design Studio**

32 South Main Street
 Bel Air, MD 21014-3703
 410.925.4281
 kproctor@skorpa.com

**Purcell, Craig, AIA
BCT Design Group**

100 North Charles Street, 18th Floor
 Baltimore, MD 21201
 443.433.6144
 craig@bctarchitects.com

**Purdue, Earl, AIA
Ayers Saint Gross**

1040 Hull Street, Suite #100
 Baltimore, MD 21230
 410.347.8500
 epurdue@asg-architects.com

Q**Qaiyumi, Saifuddin, AIA
Saifuddin Qaiyumi Architect**

6302 Summercrest Drive
 Columbia, MD 21045-4468
 410.381.5896
 saifsafe@aol.com

R**Rabovsky, Candice, AIA
Steelcase**

472 Riverview Drive
 Edgewater, MD 21037
 240.602.7946
 crabovsky@yahoo.com

Rahman, Shahriar, AIA
L2M Architects

7742 Rotherham Drive
Hanover, MD 21076-1460
410.796.7884
ssaa4@yahoo.com

Rahn, Henry, Assoc. AIA
Ci Design, Inc.

1000 Lancaster Street, #430
Baltimore, MD 21202
513.532.4401
rahn.henry@gmail.com

Rajamanickam, Sampath, AIA
Design Collective, Inc.

601 East Pratt Street, Suite #300
Baltimore, MD 21202
410.685.6655
samr@designcollective.com

Ramberg, Walter, AIA (Emeritus)
Walter Dodd Ramberg, AIA

1651 Belfast Road
Sparks Glencoe, MD 21152-9788
202.462.4860
wdramberg@gmail.com

Ramirez Garcia, Gustavo, Jr. Assoc. AIA
Whitman Requardt & Associates LLP

121 West Cottage Place
York, PA 17401
717.650.9899
gustavo.ramirez.garcia.jr@gmail.com

Ranaweera, Jayanath, AIA
Quinn Evans

100 North Charles Street, 14th Floor
Baltimore, MD 21201
443.600.3255
jay.ranaweera@gmail.com

Rand, Scott, AIA
Scott L. Rand, AIA

207 Lockwood Court
Annapolis, MD 21403-2446
410.703.7436
slrand@comcast.net

Rand, Toby, AIA

615 Horncrest Road
Towson, MD 21204
617.458.1184
toby.rand@gmail.com

Randall-Bair, Duncan, Assoc. AIA
Kent State University

914 North Calvert Street,
Apartment #3-F
Baltimore, MD 21202
330.575.0899
drandal3@kent.edu

Rane, Aarti, AIA
Quinn Evans

100 North Charles Street, 14th Floor
Baltimore, MD 21201
443.204.9189
aarti_rane@hotmail.com

Rangel, Jesse, AIA

1000 Crosby Road
Catonsville, MD 21228-1239
410.302.2172
jesserangel@gmail.com

Ranon, Anath, AIA

100 North Charles Street, 14th Floor
Baltimore, MD 21201
410.576.0440
aranon@quinnevens.com

Ratcliffe, Peter, AIA
Ratcliffe Architects

10404 Stevenson Road
Stevenson, MD 21153
410.484.1641
peter@ratcliffearchitects.com

Raval, Karan, Assoc. AIA

Karan Raval, P.O. Box 1956
Jackson, WY 83001
509.592.1460
karan.02.raval@gmail.com

Ray, Melanie, AIA
Hord Coplan Macht

700 East Pratt Street, Suite #1200
Baltimore, MD 21202
410.837.7311
mray@hcm2.com

Rayburn, A., AIA (Emeritus)
Rayburn & Associates

P.O. Box 586
Riderwood, MD 21139-0586
410.337.7777
akrbar@comcast.net

Read, Adam, AIA
Penza Bailey Architects, Inc.

401 Woodbourne Avenue
Baltimore, MD 21212
410.858.6229
adam.ca.read@gmail.com

Recchia, David, AIA
JMT Architecture

40 Wight Avenue
Hunt Valley, MD 21230
410.372.4602
drecchia@jmt.com

Reed, Alan, FAIA
GWWO Architects

800 Wyman Park Drive, Suite #300
Baltimore, MD 21211
410.332.1009
areed@gwwoinc.com

Reed, Lisa, AIA
Quinn Evans

100 North Charles Street, 14th Floor
Baltimore, MD 21201
443.789.6868
lisareed23@gmail.com

Reed, Nakita, AIA
Quinn Evans

100 North Charles Street, 14th Floor
Baltimore, MD 21201
571.332.3046
nreed@quinnevens.com

Regan, Matthew, AIA
Archdiocese of Baltimore

4098 Roxmill Court
Glenwood, MD 21738-9327
410.547.5386
mregan6@comcast.net

Regazzoni, Robert, AIA
Wade Architecture LLC

18911 Maple Valley Circle
Hagerstown, MD 21742
202.299.6937
robert@regazzonidesign.com

Reich, Bruno, AIA
Bruno Reich, AIA

10106 Hyla Brook Road
Columbia, MD 21044
410.984.7564
bvreich@verizon.net

Reichart, Shawn, AIA
Gensler

1 East Pratt Street, Suite #202
Baltimore, MD 21202-1129
410.230.7712
sreichartaia@gmail.com

Reid, Shanek, Assoc. AIA

6339 Gray Sea Way
Columbia, MD 21045-7423
301.704.1099
shanekgreid@gmail.com

Reilly, Martina, AIA
Moseley Architects

1414 Key Highway
Baltimore, MD 21230
301.503.6250
martinadreilly@gmail.com

Reinhart, Erin, AIA
EwingCole

810 Light Street
Baltimore, MD 21230-3943
410.209.7695
ereinhardt@ewingcole.com

Ressler, Jonathan, AIA
WHS Architects

21 Ridgemoor Road
Essex, MD 21221-7033
717.813.2628
00ressler@gmail.com

Rexing, Joseph, AIA
UMBC - Facilities Management

2939 North Charles Street
Baltimore, MD 21218-4049
410.215.2881
jmrexing@gmail.com

Richardson, Katherine, Assoc. AIA
Ayers Saint Gross

1040 Hull Street, Suite #100
Baltimore, MD 21230
410.868.6211
krichardson@asg-architects.com

Richardson, Shernise, Assoc. AIA
JSR Associates, Inc.

9310 Silver Charm Drive
Randallstown, MD 21133
410.800.6424
sherniserr717@gmail.com

Richter, Charles, FAIA (Emeritus)

2525 Pot Spring Road
Lutherville, MD 21093
410.828.1936

Riley, Paul, AIA

32 Chesterfield Court
Monkton, MD 21111-1536
410.218.6776
pvriley@gmail.com

Rineer, Jeremy, AIA

1417 Grafton Shop Road
Bel Air, MD 21014
717.799.4403
jrineer12@gmail.com

Rineer, Sarah, AIA
Hord Coplan Macht

700 East Pratt Street, Suite #1200
Baltimore, MD 21202
410.688.0108
keller.sarah.e@gmail.com

Rinehart, Richard, Jr., AIA
Clark Design Group, PC

113 East Montgomery Street
Baltimore, MD 21230
443.553.8438
rigby8888@gmail.com

Riniker, Benjamin, Assoc. AIA
MCA Architecture

2031 Clipper Park Road, Suite #105
Baltimore, MD 21211
443.845.3194
briniker@gmail.com

Rivera, Jonathan, AIA
Jonathan Rivera Architecture

3226 Huntersworth Way
Glenwood, MD 21738
443.226.5745
jriviera@jonathanrivera.com



Rivera, Juan, Jr. Assoc. AIA
Department of the Navy, NAVSEA
 1923 Grinnalds Avenue
 Baltimore, MD 21230-1506
 202.279.1059
 juanriverajr@me.com

Roane, Julian, Assoc. AIA
 16 Gwynn Lake Drive
 Gwynn Oak, MD 21207
 443.271.2535
 juroal@morgan.edu

Robbins, David, AIA
Architecture Collaborative, Inc.
 8334 Main Street
 Ellicott City, MD 21043-4604
 410.418.5766
 davidrobbins@archcol.com

Roberts, Michael, AIA
AECOM Transportation
 7 St. Paul Street
 Baltimore, MD 21202
 213.221.5242
 michael.roberts@aecom.com

Roberts, Skyler, Assoc. AIA
BCT Design Group
 100 North Charles Street, 18th Floor
 Baltimore, MD 21201
 240.432.3784
 skyler.d.roberts@gmail.com

Robertson, Monica, AIA
Hord Coplan Macht
 700 East Pratt Street, Suite #1200
 Baltimore, MD 21202
 410.837.7311
 mrobertson@hcm2.com

Robison, Kelley, AIA
Johns Hopkins University
Applied Physics Lab
 4670 Ilchester Road
 Ellicott City, MD 21043-6820
 240.592.4355
 kelly.robison@jhuapl.edu

Robison, Scott, AIA
Hord Coplan Macht
 700 East Pratt Street, Suite #1200
 Baltimore, MD 21202
 410.821.8056
 srobison@hcm2.com

Rodowsky, Robin, Assoc. AIA
Design Collective, Inc.
 601 East Pratt Street, Suite #300
 Baltimore, MD 21202
 410.686.3742
 robin.rodowsky@gmail.com

Roe, Ashley, AIA
Ratcliffe Architects
 10404 Stevenson Road
 Stevenson, MD 21153
 443.867.8521
 aroe@ratcliffearchitects.com

Rogers, Reanna, Assoc. AIA
Moseley Architects
 1414 Key Highway
 Baltimore, MD 21230
 443.996.7828
 rogers.reanna@gmail.com

Rohde, Jane, AIA
JSR Associates
 757 Frederick Road, Suite #202
 Catonsville, MD 21228
 410.461.7763
 jane@jsrassociates.net

Rohde, William, AIA
Quinn Evans
 100 North Charles Street, 14th Floor
 Baltimore, MD 21201
 410.842.5570
 wrohde@gmail.com

Root, Rich, AIA
 1414 Key Highway, Suite M-301
 Baltimore, MD 21230-5189
 443.490.7172
 rroot2730@outlook.com

Rousos, Basil, AIA
Hord Coplan Macht
 700 East Pratt Street, Suite #1200
 Baltimore, MD 21202
 410.837.7311
 basilrousos@yahoo.com

Royer, Laura, AIA
Kinsley Construction, Inc.
 12799 Winterstown Road
 Felton, PA 17322-8416
 717.855.6716
 laura.royer5@gmail.com

Rubeling, Albert, Jr., FAIA
JMT Architecture
 40 Wight Avenue
 Hunt Valley, MD 21030
 410.372.4600
 arubelingjr@gmail.com

Rubin, Jeffery, AIA
The Baltimore
Handyman Company
 90 Painters Mill Road, Suite #202
 Owings Mills, MD 21117-3613
 443.352.3580
 jeff@baltimorehandyman.com

Ruiz, Luis, Intl. Assoc. AIA
Vectorworks, Inc.
 7150 Riverwood Drive
 Columbia, MD 21046
 443.542.0711
 lmrpro@mac.com

Russell, Hattie, AIA
National Council of
Architectural Registration Boards
 2111 Liberty Heights Avenue
 Baltimore, MD 21217-2027
 410.523.9180
 hrussell@ncarb.org

Rutka, Jack, AIA
Hord Coplan Macht, Inc.
 700 East Pratt Street, Suite #1200
 Baltimore, MD 21202
 410.837.7311
 jackrutka@gmail.com

Ryan, Glenn, AIA
The Maryland-National Capital
Park and Planning Commission
 7901 Anfred Drive
 Laurel, MD 20723-1126
 301.452.6780
 gsbmryan@comcast.net

Ryan, Shannon, AIA
 2410 Eagle View Drive
 Bel Air, MD 21015
 410.254.0324
 sryan29@jhu.edu

Ryu, Donna, Assoc. AIA
 11789 Triadelphia Road
 Ellicott City, MD 21042
 443.481.8344
 donnamyru@gmail.com

S

Sachs, Harold, II, AIA
Ammon Heisler
Sachs Architects, PC
 300 West Pratt Street, Suite #275
 Baltimore, MD 21201
 443.622.6682
 hsachs@ahsarch.com

Sahle, Merachew, AIA
AECOM
 7 St. Paul Street
 Baltimore, MD 21202
 202.615.9899
 merachew@gmail.com

Saleh, Tarek, AIA
Ayers Saint Gross
 1040 Hull Street, Suite #100
 Baltimore, MD 21230
 301.873.7297
 tarek1377@gmail.com

Sales, Emily, AIA
Design Collective, Inc.
 601 East Pratt Street, Suite #300
 Baltimore, MD 21202
 410.685.6655
 ekrick@designcollective.com

Sales, Pedro, AIA
BCT Design Group
 100 North Charles Street, 18th Floor
 Baltimore, MD 21201
 410.609.4177
 pedro@bctarchitects.com

Salsbury, Michael, AIA
Ayers Saint Gross
 1040 Hull Street, Suite #100
 Baltimore, MD 21230
 410.347.8500
 msalsbury@asg-architects.com

Sanders, Katherine, AIA
Hord Coplan Macht
 700 East Pratt Street, Suite #1200
 Baltimore, MD 21202
 410.661.0670
 ksanders@hcm2.com

Sangley, Dawn, Assoc. AIA
Spry Design
 3218 Timberfield Lane
 Baltimore, MD 21208
 410.598.7952
 dsangley@spry-design.com

Schaefer, Stephanie, AIA
Buchart Horn, Inc.
 3700 Koppers Street, Suite #540
 Baltimore, MD 21227
 410.297.0040
 sschaefer@bucharthorn.com

Schamu, Walter, FAIA
SM+P Architects, Inc.
 1100 Cathedral Street
 Baltimore, MD 21201-5515
 410.685.3582
 wschamu@smp-architects.com

Scharmen,
Frederick, Assoc. AIA
Morgan State University
 3428 Seneca Street
 Baltimore, MD 21211-1416
 203.494.1001
 sevensixfive@gmail.com

Schneider, Jo, AIA
Jacobs Carter Burgess
 1007 Winding Way
 Baltimore, MD 21210-1232
 410.336.5309
 joschneider@
 joschneiderdesign.com

Schoenborn,
Joseph, Assoc. AIA
AECOM
 7 St. Paul Street
 Baltimore, MD 21202
 540.250.6082
 joseph.schoenborn@aecom.com

Schrader, Kendall, Assoc. AIA
Moseley Architects
 1414 Key Highway
 Baltimore, MD 21230
 410.539.4300 x3339
 kshrader@moseleyarchitects.com

Schreyer, Algar, AIA
Arabeit Studio LLC
 940 Homestead Street
 Baltimore, MD 21218-3606
 912.236.7278
 thagne@arabeitstudio.com



Schroeder, Roger, AIA
Ammon Heisler
Sachs Architects, PC
 300 West Pratt Street, Suite #275
 Baltimore, MD 21201
 301.788.0819
 rlsarchitect@yahoo.com

Schultz, Brandon, AIA
Quinn Evans
 100 North Charles Street, 14th Floor
 Baltimore, MD 21201
 bschultz@quinn-evans.com

Schultz, Daniel, AIA
Design Collective, Inc.
 601 East Pratt Street, Suite #300
 Baltimore, MD 21202
 443.340.4598
 danschul@vt.edu

Schwab, Peter, AIA
Murphy & Dittenhafer Architects
 805 North Charles Street
 Baltimore, MD 21201-5307
 410.625.4823 x305
 pjs@murphdittarch.com

Schwab, Van Fossen, FAIA (Emeritus)
 20 Burke Avenue, Unit #236
 Towson, MD 21286-1170
 410.665.1692

Schwartz, Melissa, AIA
Hord Coplan Macht
 700 East Pratt Street, Suite #1200
 Baltimore, MD 21202
 443.827.3279
 mschwartz@hcm2.com

Schweizer, Sarah, AIA
Sarah Crosby Schweizer Ltd.
 30 Tullycross Cour
 Lutherville, MD 21093-1940
 410.917.4030
 sarah@scsresidential.com

Schwenk, Stephen, AIA
Quinn Evans
 100 North Charles Street, 14th Floor
 Baltimore, MD 21201
 703.517.3895
 sschwenk@quinn-evans.com

Scott, Phillip, AIA
Baltimore Public Schools
 5403 Purdue Avenue
 Baltimore, MD 21239-3329
 410.340.7619
 plbsarchitect@comcast.net

Scotti, Hugo, AIA
University of Maryland, Baltimore
 6004 Wendron Way
 Alexandria, VA 22315-2656
 703.719.7903
 hscotti@umaryland.edu

Scurlock, Katharine, AIA
GWWO Architects
 800 Wyman Park Drive, Suite #300
 Baltimore, MD 21211
 410.332.1009
 kscurlock@gwwoinc.com

Secor, Zachary, Assoc. AIA
SM+P Architects, Inc.
 1100 Cathedral Street
 Baltimore, MD 21201
 410.685.3582
 zsecor@smp-architects.com

Selkirk, George, AIA
AECOM
 7 St. Paul Street
 Baltimore, MD 21202
 443.862.6655
 george.selkirk@aecom.com

Sera-Viguera, Kirenia, Assoc. AIA
 131 North Highland Avenue
 Baltimore, MD 21224
 410.802.4490
 ksera20@yahoo.com

Serenda, Lori, AIA
Arris, a Design Studio, Inc.
 2905 Indiansummer Court
 Abingdon, MD 21009
 443.480.7515
 lserenda@gmail.com

Serritella, Vincent, AIA
Manns Woodward Studios, Inc.
 2819 Marvin Lane
 Jessup, MD 20794
 301.452.8058
 vincentjserritella@gmail.com

Shafir, Ronit, AIA
Gensler
 1 East Pratt Street, Suite #202
 Baltimore, MD 21202-1129
 410.230.3043
 ronit_shafir@gensler.com

Shah, Jasmine, AIA
Ayers Saint Gross
 1040 Hull Street, Suite #100
 Baltimore, MD 21230
 301.949.1323
 jasmine.shah@gmail.com

Shamer, Meredith, AIA
Hord Coplan Macht
 700 East Pratt Street, Suite #1200
 Baltimore, MD 21202
 540.729.1142
 meredithshamer@gmail.com

Shamer, Tilghman, III, AIA
Moseley Architects
 1414 Key Highway
 Baltimore, MD 21230
 410.539.4300
 tshamer@gmail.com

Shanmugam, Sharvari, Assoc. AIA
 218 North Charles Street,
 Apartment #2205
 Baltimore, MD 21201
 267.367.1869
 sharvarishan14@outlook.com

Shaw, Richard, AIA (Emeritus)
Whitman, Requardt & Associates LLP
 801 South Caroline Street
 Baltimore, MD 21231
 410.823.8522
 riccork@erols.com

Sheehan, Michael, AIA
 77 Cedar Avenue
 Towson, MD 21286-7844
 202.486.5374
 mlsheehan1@verizon.net

Shetler, James, AIA
Trace Architects, PA
 330 South Patterson Park Avenue
 Baltimore, MD 21231-2747
 443.838.0379
 jim@tracearchitects.com

Shilling, Meredith, AIA
Cannon Design
 1000 South Potomac Street
 Baltimore, MD 21224-4919
 410.258.1999
 mshilling@cannondesign.com

Shilpakar, Manisha, Assoc. AIA
Ci Design, Inc.
 1000 Lancaster Street, #430
 Baltimore, MD 21202
 208.301.2741
 manisha.shilpakar@gmail.com

Shonaiya, Abiodun, AIA
Johns Hopkins University-Applied Physics
 6828 Creekside Road
 Clarksville, MD 21029-1704
 240.228.2284
 info@shonaiya.com

Shonaiya, Cynthia, AIA
Hord Coplan Macht
 700 East Pratt Street, Suite #1200
 Baltimore, MD 21202
 410.837.7311
 cshonaiya@hcm2.com

Shook, Timothy, Assoc. AIA
Ayers Saint Gross
 1040 Hull Street, Suite #100
 Baltimore, MD 21230
 610.392.1306
 shooktlll38@gmail.com

Shore, Eric, AIA
Hord Coplan Macht
 700 East Pratt Street, Suite #1200
 Baltimore, MD 21202
 ewshore@gmail.com

Shorts, Tasheria, Assoc. AIA
TCA Architects, LLC
 10 Ebbing Court
 Essex, MD 21221-2900
 443.935.3711
 tasheriaSHORTS@yahoo.com

Shulby, Richard, AIA
JMT Architecture
 40 Wight Avenue
 Hunt Valley, MD 21030
 410.363.8548
 rbshulby@verizon.net

Shull, David, AIA
David Shull Architect
 518 South Hanover Street
 Baltimore, MD 21201-2438
 410.332.0128
 dshull@shullarchitects.com

Siddiqui, Rubina, Assoc. AIA
Nemetschek Vectorworks, Inc.
 7150 Riverwood Drive
 Columbia, MD 21046
 410.290.5114
 rsiddiqui@vectorworks.net

Skeiky, Ty, Assoc. AIA
ZigerlSnead
 1006 Morton Street
 Baltimore, MD 21201
 240.505.7388
 tyskeiky@gmail.com

Smith, Casey, AIA
Hord Coplan Macht
 700 East Pratt Street, Suite #1200
 Baltimore, MD 21202
 410.707.2579
 csmith@hcm2.com

Smith, Chad, AIA
WORKSBUREAU
 801 South East Avenue
 Baltimore, MD 21224
 410.995.7700
 chadbenjaminsmith@gmail.com

Smith, Donald, Assoc. AIA
Hord Coplan Macht
 700 East Pratt Street, Suite #1200
 Baltimore, MD 21202
 410.837.7311
 drsmith4@gmail.com

Smith, James, AIA
James A. Smith Architects
 4614 Wilmslow Road
 Baltimore, MD 21210-2555
 410.967.5119
 jim.smith.aia@gmail.com

Smith, Margaret, AIA
Johns Hopkins Health System
 1812 Ashland Avenue, Suite #400
 Baltimore, MD 21205
 410.955.5436
 msmith500@jhmi.edu

**Smith, Megan, AIA****Hord Coplan Macht**

700 East Pratt Street, Suite #1200
Baltimore, MD 21202
717.968.6238
msmith@hcm2.com

Smyles, Laura**Grimm and Parker Architects**

11720 Beltsville Drive, Suite #600
Calverton, MD 20705-3144
770.820.1228
lsmyles@gparch.com

Smyles, Michael, AIA**Grimm and Parker Architects**

11720 Beltsville Drive, Suite #600
Calverton, MD 20705-3144
770.820.1228
michael.smyles@gmail.com

Snead, James, AIA**Ziger|Snead Architects, LLP**

1006 Morton Street
Baltimore, MD 21201
410.576.9131
jsnead@zigersnead.com

Snively, Cody, Assoc. AIA**Design Collective, Inc.**

601 East Pratt Street, Suite #300
Baltimore, MD 21202
301.524.1255
code9@vt.edu

Sokoloski, Ian, AIA**Design Evolution Architecture**

1680 Bullock Circle
Owings Mills, MD 21117-1609
443.570.0896
ian@dea-llc.com

Soraruf, Louis, VAIA**Design Collective, Inc.**

601 East Pratt Street, Suite #300
Baltimore, MD 21202
410.685.6655
lpsoraruf@gmail.com

Sosinski, Timothy, AIA**Arium AE, LLC**

11795 Bragdon Wood
Clarksville, MD 21029-1242
410.627.5000
timsosinski@gmail.com

Southard, Renata, Assoc. AIA**Baltimore City
Planning Department**

3447 Roland Avenue, 8th Floor
Baltimore, MD 21211
410.396.1440
renata.southard@gmail.com

Sovich, Randy, AIA**RM Sovich Architecture, Inc.**

1 Village Square, Suite #175
Baltimore, MD 21210-1602
410.327.7971
rmsovich@rmsarchitecture.com

Spies, Thomas, AIA (Emeritus)

6507 Darnall Road
Ruxton, MD 21204-6424
410.296.4409
tom@tomspies.com

Squyres, Terry, AIA**GWWO Architects**

800 Wyman Park Drive, Suite #300
Baltimore, MD 21211
410.332.1009
tsquyres@gwwoinc.com

Srinivasan, Balaji, Assoc. AIA

8 Charles Plaza, Apartment #2102

Baltimore, MD 21201-4233
571.480.2723
balajisrinivasan@live.com

Srygley, John, AIA**JRS Architects, Inc.**

2010 Clipper Park Road, Suite #101
Baltimore, MD 21211-1439
410.235.7256
jsrygley@jrsarchitects.com

Stapleton, Timothy, AIA**Ayers Saint Gross**

1040 Hull Street, Suite #100
Baltimore, MD 21230
443.844.8060
tmstaple14@gmail.com

Starghill-Sherrill, Kathleen, AIA**SP Arch**

3613 Milford Mill Road
Windsor Mill, MD 21244-3329
443.565.0432
ksherrill@spa-corp.com

Steinrock, George, Jr., AIA**JMT Architecture**

40 Wight Avenue
Hunt Valley, MD 21030
410.225.9535
gsteinrock@jmt.com

Stevens, James, AIA**Stevens Architectural Consulting**

1207 Cobb Road
Baltimore, MD 21208-3602
410.404.3131
jas@stevensac.com

Stevenson, Mary, AIA

1222 Northview Road
Baltimore, MD 21218-1443
443.401.7179
stevenson1222@gmail.com

Stone, Vivian, AIA**Howard County General Hospital**

5755 Cedar Lane
Columbia, MD 21044
410.740.7787
vstone4@jhmi.edu

Storms, Jillian, AIA**Maryland State****Department of Education**

8993 Blue Pool
Columbia, MD 21045-2912
410.767.0615
jillian.storms@maryland.gov

Strawitch, Amanda, AIA**Gensler**

1 East Pratt Street, Suite #202
Baltimore, MD 21202-1129
443.285.2928
astrawitch@gmail.com

Stromdahl, Mark, AIA**Bureau of Facilities, DPW**

9250 Bendix Road
Columbia, MD 21045-1832
443.504.5291
mcstromdahl@
howardcountymd.gov

Stubb, Laurie, AIA**Place Inc.**

P.O. Box 556
Brooklandville, MD 21022-0556
410.337.5299
lstubb@placearchitecture.com

Stubb, Peter, AIA**Gensler**

1 East Pratt Street, Suite #202
Baltimore, MD 21202-1129
410.539.8736
peter_stubb@gensler.com

Stumpfoll, Michael, AIA**Moseley Architects**

1414 Key Highway
Baltimore, MD 21230
410.539.4300
mike@stumpfoll.com

Su, Jia, AIA**Hord Coplan Macht**

700 East Pratt Street, Suite #1200
Baltimore, MD 21202
410.837.7311
jsu@hcm2.com

Subramaniam, Madhuri, AIA**STV Inc.**

32 Saddlestone Court
Owings Mills, MD 21117-4958
443.827.7908
madhuri.sub@gmail.com

Sule, Amitabh, AIA**Hord Coplan Macht**

700 East Pratt Street, Suite #1200
Baltimore, MD 21202
410.837.7311
asule@hcm2.com

Suljak, Andrew, AIA**Twopoint Studio, LLC**

3111 Keswick Road
Baltimore, MD 21211-2737
443.695.0020
drew@twopointstudio.com

Sullivan, Keith, AIA**Moseley Architects**

1414 Key Highway
Baltimore, MD 21230
410.744.1431
ksulliv7@yahoo.com

Sullivan, Mark, Assoc. AIA**A.J. Adam Engineering**

3547 3rd Street
Baltimore, MD 21225-1840
240.602.6395
drawing_board@hotmail.com

Sullivan, Meredith, AIA**Loyola University Maryland**

4501 North Charles Street
Baltimore, MD 21210
410.617.2747
msullivan12@loyola.edu

Sullivan, Susan, AIA**Ayers Saint Gross**

1040 Hull Street, Suite #100
Baltimore, MD 21230
410.347.8500
s_mcclure10@yahoo.com

Summers, Michael, AIA**Design Collective, Inc.**

601 East Pratt Street, Suite #300
Baltimore, MD 21202
240.675.0221
17summers@gmail.com

Sundaramoorthy,**Manoj, Intl. Assoc. AIA**

4539 Necker Avenue
Nottingham, MD 21236
443.653.9683
manoj.sundar@gmail.com

Sunderlin, Stephen, AIA**UMBC - Facilities Management**

245 Fallsbrook Road
Timonium, MD 21093-2630
443.610.9862
ssunderlin@earthlink.net

Suttner, James, AIA**Rohrer Studio**

611 Cathedral Street
Baltimore, MD 21201-5101
410.627.5423
jsuttner@rohrerstudio.com

Suwandi, Maria, Assoc. AIA**Hord Coplan Macht**

700 East Pratt Street, Suite #1200
Baltimore, MD 21202
410.730.4628
msuwandi@hcm2.com

Swanson, Brian, Sr. Assoc. AIA**Swanson Design**

8617 Keller Avenue
Stevenson, MD 21153
410.653.2927
designfive@gmail.com



Swanston, Rebecca, FAIA
Swanston & Associates
 25 East Churchill Street
 Baltimore, MD 21230-3906
 410.732.0600
 swanston@swanstonassociates.com

Swartz, Laura, Assoc. AIA
Beatty Harvey Coco, LLP
 8768 Stonehouse Drive
 Ellicott City, MD 21043-1931
 443.532.7511
 lauraelizabethswartz@gmail.com

Sweis, Danny, Assoc. AIA
Hord Coplan Macht
 700 East Pratt Street, Suite #1200
 Baltimore, MD 21202
 708.638.6796
 dannyweis03@live.com

Syed, Qutub, AIA
Canam, Inc.
 8806 Stonehaven Road
 Randallstown, MD 21133-4224
 410.663.1490
 syed7@msn.com

T

Talbott, Alyse, AIA
Design Collective, Inc.
 601 East Pratt Street, Suite #300
 Baltimore, MD 21202
 alysetalbott@gmail.com

Tan, Chun-Fa, AIA
IMT Architecture + Design, LLC
 6352 Gray Sea Way
 Columbia, MD 21045-7416
 410.919.3197
 cftan@imtarchdesign.com

Taube, Jonathan, Assoc. AIA
Murphy & Dittenhafer Architects
 1312 Guilford Avenue,
 Apartment #431
 Baltimore, MD 21202
 jat@murphdittarch.com

Tawney, Adam, AIA
SM+P Architects, Inc.
 1100 Cathedral Street
 Baltimore, MD 21201
 410.685.3582
 atawney@smp-architects.com

Taylor Egan, Lisa, AIA
Johns Hopkins University
Facilities and Real Estate
 27 Burke Avenue
 Towson, MD 21286-1115
 410.707.2546
 legan780@gmail.com

Taylor, Donald, AIA
Don Taylor AIA LLC
 11120 Old Homewood Cour
 Ellicott City, MD 21042-6134
 410.804.5890
 dwtaylor@dwtaylor.com

Taylor, Joseph, Assoc. AIA
TCA Architects, LLC
 300 West Lombard Street,
 Apartment #208
 Baltimore, MD 21201
 443.204.6499
 j.taylor3@yahoo.com

Taylor, Michael, AIA
Ayers Saint Gross
 1040 Hull Street, Suite #100
 Baltimore, MD 21230
 443.340.2750
 mdtaylor@asg-architects.com

Taylor, Paul, Jr., AIA
Baltimore County Public Schools
 14602 Dunwood Valley Drive
 Bowie, MD 20721
 443.742.9420
 pltjr@yahoo.com

Taylor, Robert, Assoc. AIA
JP2 Architects
 513 South Wolfe Street
 Baltimore, MD 21231-3009
 443.627.0246
 customtaylor@hotmail.com

Temelisso, Fitsum, AIA
RM Sovich Architecture, Inc.
 6319 Southwood Road
 Idlewylde, MD 21239-1549
 443.857.3026
 fit212@yahoo.com

Terranova, Thomas, AIA
Colimore Architects Inc.,
An ATI Company
 2123 East Baltimore Street
 Baltimore, MD 21231
 410.558.2133
 terranova@colimore.com

Thakkar, Keval, AIA
Hord Coplan Macht
 700 East Pratt Street, Suite #1200
 Baltimore, MD 21202
 410.821.9123
 kthakkar@hcm2.com

ThapaChhetry, Bishal, Assoc. AIA
Hord Coplan Macht
 700 East Pratt Street, Suite #1200
 Baltimore, MD 21202
 234.352.9059
 bchhetry@hcm2.com

Thomas, Chelsea, AIA
Moseley Architects
 1414 Key Highway
 Baltimore, MD 21230
 443.866.1877
 cld_is@hotmail.com

Thomas, Laura, AIA
Melville Thomas Architects, Inc.
 608 West University Parkway
 Baltimore, MD 21210-2908
 410.409.9152
 lthomas@mtarx.com

Thomas, Zevi, Assoc. AIA
AIA Baltimore
 One Charles Center,
 100 North Charles Street,
 Suite P-101
 Baltimore, MD 21201
 410.625.2585 x104
 zthomas@aiaabalt.com

Thompson, David, FAIA (Emeritus)
 732 Autumn Crest Place
 Wilmington, NC 28405
 443.875.9120
 thompson0122@verizon.net

Thompson, Lionel, Assoc. AIA
Design Collective, Inc.
 601 East Pratt Street, Suite #300
 Baltimore, MD 21202
 443.758.5841
 ljthompson621@gmail.com

Thoren, Harold, AIA
EwingCole
 5421 Wooded Way
 Columbia, MD 21044-5722
 410.730.8467
 hathoren@aol.com

Tice, Julie, AIA
Eastend Design Group
 1644 Belt Street
 Baltimore, MD 21230
 443.904.3814
 juliedtice@eastendarchitects.com

Tilghman, Rosalie, AIA
Ayers Saint Gross
 1040 Hull Street, Suite #100
 Baltimore, MD 21230-5346
 410.347.8500
 rtighman@asg-architects.com

Timberlake, Maryssa, Assoc. AIA
Hord Coplan Macht
 700 East Pratt Street, Suite #1200
 Baltimore, MD 21202
 443.878.5254
 mtimberlake@hcm2.com

Tipton, Glen, FAIA
Hord Coplan Macht
 700 East Pratt Street, Suite #1200
 Baltimore, MD 21202
 410.837.7311
 gtipton@hcm2.com

Tittel, Karolina, Assoc. AIA
 2223 Saint Paul Street
 Baltimore, MD 21218-5806
 443.622.9267
 kjtittel@gmail.com

Tobias Iraheta, Rafael, Intl. Assoc. AIA
Star Concrete Corp.
 3007 Pinewood Avenue
 Baltimore, MD 21214-1425
 443.467.3704
 rafaellito@hotmail.com

Tokic, Maja, Assoc. AIA
Moseley Architects
 1414 Key Highway
 Baltimore, MD 21230
 202.258.1513
 maja.tokic.arch@gmail.com

Tom, Christopher, AIA
Quinn Evans
 100 North Charles Street, 14th Floor
 Baltimore, MD 21201
 315.395.6116
 ctom@quinn-evans.com

Tomaszewski, Nicholas, AIA
Design Collective, Inc.
 601 East Pratt Street, Suite #300
 Baltimore, MD 21202
 410.685.6655
 ntomasze@gmail.com

Towne, Andrew, AIA
GWWO Architects
 800 Wyman Park Drive, Suite #300
 Baltimore, MD 21211
 410.332.1009
 atowne@gwwoinc.com

Traglia, Elizabeth, Assoc. AIA
Notari Associates, P.A.
 1716 Jackson Street
 Baltimore, MD 21230-4736
 617.935.9236
 beth_traglia@yahoo.com

Trakas, Gary, Assoc. AIA
Architecture by Design
 8355 Court Avenue
 Ellicott City, MD 21043-4505
 410.480.3210
 gtrakas@abd-architects.com

Truby, Zoe, Assoc. AIA
U.S. Department of State, Bureau of Overseas Building Operations
 12614 Kingsfield Lane
 Bowie, MD 20715-2863
 202.327.3751
 zoe@zrktect.com

Truskowski, James, Assoc. AIA
Temple University
 1721 Gough Street
 Baltimore, MD 21231
 732.890.3420
 jamesstruskowski@gmail.com

Tucker, Semaj, AIA
 2107 Hargrove Street
 Baltimore, MD 21218
 443.429.0656
 absalom72@gmail.com

**Turner, Bryce, FAIA****BCT Design Group**

100 North Charles Street, 18th Floor
Baltimore, MD 21201-3805
410.340.5331
bryce@bctarchitects.com

Turrin, Jessica, AIA**WDG Architecture, PLLC**

207 East Mount Royal Avenue
Baltimore, MD 21202
317.569.9106
jcturrin@gmail.com

U**Uhlig, Lauren, AIA****Hord Coplan Macht**

700 East Pratt Street, Suite #1200
Baltimore, MD 21202
410.837.7311
luhlig@hcm2.com

V**Vacovsky, Zachary, AIA****Antunovich Associates**

224 West Huron, Suite #7-E
Chicago, IL 60654
443.677.1193
zvacovsky@gmail.com

Vaeth, George, AIA (Emeritus)

719 Maiden Choice Lane
Catonsville, MD 21228-6138
410.730.6748

Vaghari, Khosrow, AIA**University of Maryland, Baltimore**

Vaghari & Associates,
1 Terrace Dale
Towson, MD 21286-7848
410.984.7066
vaghari@msn.com

Van Horn, Dwayne, AIA

15 Greenspring Valley Road
Owings Mills, MD 21117-4101
410.581.0104
dvanhorn.me@icloud.com

Van Vliet, Anthony, AIA**BCT Design Group**

100 North Charles Street, 18th Floor
Baltimore, MD 21201
443.608.0004
tonyv@ymail.com

Vasquez, Estefania, Assoc. AIA**Ayers Saint Gross**

1040 Hull Street, Suite #100
Baltimore, MD 21230
520.313.7246
estefaniajvt@gmail.com

Vega, Grace, Assoc. AIA

11024 Martha Way
Fulton, MD 20759
301.332.4033
whang.grace@gmail.com

Versace, Cara, AIA**MCA Architecture**

2031 Clipper Park Road, Suite #105
Baltimore, MD 21211
508.207.0455
cversace@mca.design

Viana Fox, Adriene, Assoc. AIA**Adriene Viana Fox,
Associates AIA**

7221 Darby Downs
Elkridge, MD 21075-5437
443.878.4645
adrienevfox@me.com

Vicchio, Sandra, AIA**Sandra Vicchio & Associates, LLC**

305 Saint Dunstons Road
Baltimore, MD 21212-3517
410.218.6164
sandra@sandravicchioassoc.com

Vicik Pett, Lori, AIA**JP2 Architects**

1897 Poplar Ridge Road
Pasadena, MD 21122-3719
410.276.7470
lpett@jp2architects.com

Vieth, Scott, AIA**Design Collective, Inc.**

601 East Pratt Street, Suite #300
Baltimore, MD 21202
410.347.8500
svieth@designcollective.com

Vischansky, Anthony, AIA

23 East Hamburg Street,
Apartment B
Baltimore, MD 21230
607.207.6954
avischansky@gmail.com

Vitale, Theodore, Assoc. AIA**VoxlVision LLC**

101 North Haven, Suite #301
Baltimore, MD 21224
954.552.7603
ted@voxlvision

Vito, Rose, Assoc. AIA**MCA Architecture**

2031 Clipper Park Road, Suite #105
Baltimore, MD 21211
410.960.1609
rose.archdesign@gmail.com

Voth, Nathan, AIA**The Whiting-Turner
Contracting Company**

300 East Joppa Road
Baltimore, MD 21286
913.908.0295
nathan.voth@whiting-turner.com

W**Wagner, Gretchen, AIA****GWVO Architects**

800 Wyman Park Drive, Suite #300
Baltimore, MD 21211
301.254.6528
gretchie29@hotmail.com

Wagner, Madeline, Assoc. AIA**Hord Coplan Macht**

700 East Pratt Street, Suite #1200
Baltimore, MD 21202
484.269.2519
mwagner@hcm2.com

Wagner, Richard, AIA**David H. Gleason Associates, Inc.**

4615 Amherst Road
College Park, MD 20740-3623
410.728.1810
rwagner@gleasonarchitects.com

Wahdan, Sherif, AIA**CCG Facilities Integration, Inc.**

10523 York Avenue
Cockeysville, MD 21030-2335
410.925.9765
quantumroam@hotmail.com

Walker, Duncan, AIA**Hord Coplan Macht**

700 East Pratt Street, Suite #1200
Baltimore, MD 21202
410.837.7311
dwalker@hcm2.com

Walker, Warren, AIA (Emeritus)

9553 Sea Shadow
Columbia, MD 21046-2060
443.253.6726
warrenwalker1@hotmail.com

Wallace, Jamie, Assoc. AIA**Moseley Architects**

1414 Key Highway
Baltimore, MD 21230
jwallace@moseleyarchitects.com

Wallace, Marshella, Assoc. AIA

819 Evesham Avenue
Baltimore, MD 21212-3202
443.714.9129
emmem723@verizon.net

Walsh, Sharon, AIA**Howard County Government**

9720 Natalies Way
Ellicott City, MD 21042-5714
410.313.5386
swalsh@howardcountymd.gov

Walters, Scott, AIA**Hord Coplan Macht**

700 East Pratt Street, Suite #1200
Baltimore, MD 21202
410.299.9536
swalters@hcm2.com

Warfield, Lucas, Assoc. AIA

15424 Duncan Hill Road
Sparks, MD 21152
443.823.0272
lw24@cornell.edu

Watkins, Andrew, AIA

601 East Pratt Street, Suite #300
Baltimore, MD 21202-3123
410.685.6655
awatkins@designcollective.com

Watkins, C. Denise, AIA**RK&K Engineers**

700 East Pratt Street, Suite #500
Baltimore, MD 21202-4919
410.415.5429
dwatkins@rkk.com

Watson, Dustin, AIA**inPLACE Design**

7005 York Road
Baltimore, MD 21212-1512
443.525.0048
dwatson@inplace-design.com

Watts, David, AIA**MCA Architecture**

2031 Clipper Park Road, Suite #105
Baltimore, MD 21211-1490
410.532.3131
dwatts@mca.design

Weatherby,**Richard, AIA (Emeritus)**

1207 Watervale Road
Fallston, MD 21047-1931
410.877.3339
richard.weatherby@gmail.com

Weaver, Robert, AIA**KGRW & Associates LLC**

9920 Frederick Road
Ellicott City, MD 21042-3645
410.480.2755
robert.weaver.aia@gmail.com

Webb, John, Jr., AIA (Emeritus)

8820 Walther Boulevard,
Apartment #3314
Baltimore, MD 21234-9050
410.663.5145
jackwebbjr.85@gmail.com

Weckesser, Robert, Assoc. AIA**RMF Engineering, Inc.**

5520 Research Park Drive
Baltimore, MD 21228-4842
410.539.0151
rob.weckesser@rmf.com

Weidl, Shelley, AIA**Hord Coplan Macht**

700 East Pratt Street, Suite #1200
Baltimore, MD 21202
301.249.1197
sweidl@hcm2.com



Weisgerber, Brian, AIA
GWWO Architects
 800 Wyman Park Drive, Suite #300
 Baltimore, MD 21211
 410.332.1009
 baweisl@gmail.com

Weiss-Lora, Lily, Assoc. AIA
KBRwyle
Technology Solutions, LLC
 7000 Columbia Gateway Drive
 Columbia, MD 21046
 410.964.7490
 lweisslora@gmail.com

Weller, Sofia, Assoc. AIA
Hord Coplan Macht
 700 East Pratt Street, Suite #1200
 Baltimore, MD 21202
 443.451.2373
 sweller@hcm2.com

Wendell, Mark, AIA
Corporate Office Properties Trust
 6711 Columbia Gateway Drive,
 Suite #300
 Columbia, MD 21046
 markjwendell@gmail.com

Westerhout, Magda, AIA
Moseley Architects
 1414 Key Highway
 Baltimore, MD 21230
 410.539.4300
 magdaw@marks-thomas.com

Weston, Christopher, AIA
Old Line Architects
 1340 Smith Avenue, Suite #200
 Baltimore, MD 21209
 443.977.8387
 oldlinearchitects@gmail.com

Wheaton, Laura, AIA
Ayers Saint Gross
 1040 Hull Street, Suite #100
 Baltimore, MD 21230
 614.205.9269
 laura.c.wheaton@gmail.com

Wheeler, James, AIA
 6925 Summit Circle
 Baltimore, MD 21239
 410.347.8500
 jwheeler5495@gmail.com

White, Richard, AIA
Architectural Design Works, Inc.
 4021 Jacinth Way
 Baltimore, MD 21236-1921
 410.583.2440
 rwhite4021@gmail.com

Whitman, C., AIA
 2 Oakdale Road
 Baltimore, MD 21210-2534
 410.235.7372
 clwhitman@mac.com

Widger, Robert, AIA
DLRGroup
 419 7th Street, 2nd Floor
 Washington, DC 20004
 rwidger@dlrgroup.com

Wildberger, Daniel, AIA
 1199 Bayview Vista
 Annapolis, MD 21409-4947
 410.271.7941
 edgearch@comcast.net

Wiley, Thomas, AIA
Wiley & Associates
 1648 Jackson Street
 Baltimore, MD 21230-4734
 410.740.2629
 twiley@wileyarch.com

Williams, Richard, AIA
EwingCole
 21025 3rd Avenue South
 Des Moines, WA 98198
 206.251.7752
 rwilliams@ewingcole.com

Williams, Zahra, Assoc. AIA
 3900 North Charles Street,
 Apartment #1315
 Baltimore, MD 21218-1738
 443.875.0350
 zahrawilliams@gmail.com

Willis, Perry, AIA
Cecil County Public Schools
 201 Booth Street
 Elkton, MD 21921-5618
 410.996.5440
 pwillis@ccps.org

Wilson, Curtis, AIA
Curtis D. Wilson, AIA
 15 Northampton Road
 Lutherville-Timonium,
 MD 21093-5108
 443.845.9277
 c.wilson.arch@gmail.com

Wilson, Peter, AIA
Ci Design, Inc.
 1000 Lancaster Street, #430
 Baltimore, MD 21202
 410.908.5996
 raxter@comcast.net

Winebrenner, Wirt, AIA
Hord Coplan Macht
 700 East Pratt Street, Suite #1200
 Baltimore, MD 21202
 410.788.0337
 pwinebrenner@hcm2.com

Wirtz, Paul, AIA (Emeritus)
 Brightfield Center,
 515-A Brightfield Road, #408
 Lutherville, MD 21093-3643
 410.323.3055

Wivell, Evan, AIA
EastWing Design Build
 837 West 35th Street
 Baltimore, MD 21211-2504
 301.514.3310
 ewivell@gmail.com

Wohnsigl, Eric, AIA
Design Collective, Inc.
 601 East Pratt Street, Suite #300
 Baltimore, MD 21202
 410.685.6655
 ewohnsigl@designcollective.com

Wojciechowski, Joseph, Assoc. AIA
Encore Sustainable Design
 1941 Cypress Drive
 Bel Air, MD 21015
 410.569.2413
 joseph@encoresdesign.com

Wojcik, Kimberly, Assoc. AIA
Penza Bailey Architects
 401 Woodbourne Avenue
 Baltimore, MD 21212
 716.435.7782
 kwojcik25@yahoo.com

Wojewodzki, MJ, AIA
Quinn Evans
 100 North Charles Street, 14th Floor
 Baltimore, MD 21201
 410.576.0440
 mwojewodzki@quinn-evans.com

Woke, Daniel, AIA
Frederick Ward Associates, Inc.
 159 West Ring Factory Road
 Bel Air, MD 21014
 dwoke@fredward.com

Wollon, James, AIA (Emeritus)
 600 Craigs Corner Road
 Havre De Grace, MD 21078-1204
 410.734.7980
 jtwollon@comcast.net

Woodward, David, AIA
Manns Woodward Studios, Inc.
 10839 Philadelphia Road, Suite D
 White Marsh, MD 21162-1717
 410.344.1460
 dwoodward@mwsarch.com

Worrall, Phillip, AIA (Emeritus)
GWWO Architects
 800 Wyman Park Drive, Suite #300
 Baltimore, MD 21211
 410.332.1009
 pworrall@gwwoinc.com

Wright, Bryan, Assoc. AIA
 3100 Falls Cliff Road,
 Apartment #310
 Baltimore, MD 21211
 302.242.6326
 bew@murphdittarch.com

Wright, Craig, AIA
McKissack & McKissack
 901 "K" Street NW, 6th Floor
 Washington, DC 20001-4211
 410.465.7170
 craigw@mckissackdc.com

Wright, David, FAIA (Emeritus)
 10114 Falls Road, P.O. Box 633
 Brooklandville, MD 21022
 410.332.1009
 dwright@gwwoinc.com

Wrigley, Glenn, AIA
Johns Hopkins
University-Applied Physics
 938 Litchfield Circle
 Westminster, MD 21158-4400
 973.803.3060
 gumfamily@comcast.net

Wu, Tung-Sheng, Assoc. AIA
Pelli Clarke Pelli Architects
 5269 Bright Dawn Court
 Columbia, MD 21045-2307
 405.641.3482
 tony.ou@gmail.com

Wu, Wenjia, AIA
 8611 Falls Run Road, Apartment I
 Ellicott City, MD 21043
 508.373.3763
 wjwu88@gmail.com

Wunderlich, Erica, AIA
 622 Overbrook Road
 Baltimore, MD 21212
 410.241.5293
 eln105@hotmail.com

X

Xu, Huanghe, AIA
Ernest Bland Associates, PC
 908 Courtney Road
 Baltimore, MD 21227-1209
 410.963.3385
 wpgman99@hotmail.com

Y

Yang, Shuo, AIA
Hord Coplan Macht
 700 East Pratt Street, Suite #1200
 Baltimore, MD 21202
 410.837.7311
 syang@hcm2.com

Young, Kristen, AIA
AECOM
 7 St. Paul Street
 Baltimore, MD 21202
 410.493.3448
 kmarshall92@gmail.com



Young, Nia, Assoc. AIA
GWWO Inc./ Architects
 114 East Lexington Street
 Baltimore, MD 21202-1700
 410.332.1009
 nyoun017@fiu.edu

Yousefi, Fatemeh, Assoc. AIA
Ci Design, Inc.
 1000 Lancaster Street, #430
 Baltimore, MD 21202
 714.363.8735
 fyousefi@ci-designinc.com

Yu, Joanna, AIA
Henneman & Associates
 1727 Patapsco Street
 Baltimore, MD 21230
 240.338.7774
 joannaghyu@gmail.com

Yu, Nan, AIA
Hord Coplan Macht
 700 East Pratt Street, Suite #1200
 Baltimore, MD 21202
 912.257.5256
 nyu@hcm2.com

Z

Zabala, Nestor, AIA
Curry Architects
 606 East Joppa Road
 Towson, MD 21286-5483
 410.900.6443
 nestor@curryarchitects.com

Zaeh, Katherine, AIA
 1342 West 41st Street
 Baltimore, MD 21211
 908.938.0980
 kezaeh@gmail.com

Zahn, Eric, AIA
Ayers Saint Gross
 1040 Hull Street, Suite #100
 Baltimore, MD 21230
 315.882.2903
 eric.zahn@aya.yale.edu

Zamani, Rebecca, Assoc. AIA
 2526 Canterbury Road
 Parkville, MD 21234
 410.419.6179
 rebeccazamani19@gmail.com

Zarling, Eugene, AIA (Emeritus)
 2372 Nutmeg Terrace
 Baltimore, MD 21209-4626

Zeigenfuss, Thomas, AIA
Design Collective, Inc.
 601 East Pratt Street, Suite #300
 Baltimore, MD 21202
 410.685.6655
 tzeigenfuss@designcollective.com

Zellers Moore, Amanda, AIA
GWWO Architects
 800 Wyman Park Drive, Suite #300
 Baltimore, MD 21211
 248.672.4095
 amandajzellers@gmail.com

Zelman, Dave, AIA
Cordish Company
 180 East Park Avenue
 Holly Springs, MS 38635-2306
 410.752.5444
 dzelman@cordish.com

Zephir, Aaron, AIA
Moseley Architects
 1414 Key Highway
 Baltimore, MD 21230
 443.694.8273
 amzeph@gmail.com

Zhupa, Irini, AIA
Ayers Saint Gross
 1040 Hull Street, Suite #100
 Baltimore, MD 21230
 410.347.8500
 irini.zhupa@gmail.com

Ziger, Steve, FAIA
Ziger|Snead Architects, LLP
 1006 Morton Street
 Baltimore, MD 21201
 410.576.9131
 sziger@zigersnead.com

Zoren, Erica, AIA
Hord Coplan Macht
 700 East Pratt Street, Suite #1200
 Baltimore, MD 21202
 410.599.7889
 ezoren@hcm2.com

Zoretic, Hilary, AIA
Hord Coplan Macht
 700 East Pratt Street, Suite #1200
 Baltimore, MD 21202
 410.215.6364
 hilary.zoretic@gmail.com

EWING COLE

Gallaudet University

Gallaudet University

Community College of Baltimore City

United Therapeutics

DESIGN ABOUT PEOPLE

Architects
 Engineers
 Interior Designers
 Planners

ewingcole.com



ARCHITECTURAL FIRMS

Alexander Design Studio

Charles W. Alexander, AIA

8212 Main Street
Ellicott City, MD 21043
410.465.8207

calex@brokenboxes.com

www.brokenboxes.com

No. of employees: 8

Years under name: 12

Design awards: 10

Areas of specialty: Commercial, Educational/Institutional, Religious, Residential (Single-Family)

Winning ten awards in the past five years, this progressive design firm continues to achieve recognition for innovative and practical solutions to clients' needs.

Ammon Heisler Sachs Architects, PC

David Ammon, AIA

300 West Pratt Street, Suite #275
Baltimore, MD 21201
410.752.3510

dammon@ahsarch.com

www.ahsarch.com

No. of employees: 15

Years under name: 13

Areas of specialty: Commercial, Food Service, Educational/Institutional, Health Facilities, Hospitality/Hotel, Industrial, Interiors, Recreation, Renovation/Restoration, Religious, Retail, Senior Living, Sustainable Design

We offer services from Programming through Construction Administration including: Programming/Site Selection/Feasibility Studies/LEED Certification/Master Planning/Facility Assessments/ADA Compliance Surveys/Interior Design.

Analogue Design

Elijah L. Northen, AIA

3000 Chestnut Avenue, Suite #114
Baltimore, MD 21211
667.303.3146

eli@analogue-design.com

<https://analogue-design.com>

Andy Niazy Architecture

Andrew K. Niazy, AIA

3816 Beech Avenue
Baltimore, MD 21211-2222
617.407.9545

andy@andyniazyarchitecture.com

<https://andyniazyarchitecture.com>

No. of employees: 1

Years under name: 1

Andy Niazy Architecture is a full service architecture firm working on a range of projects, from residential alterations to new custom homes, retail projects, and educational commissions. We are committed to delivering architecture that is intuitively designed, innovative, thoughtful and intrinsically tailored to our clients' needs.

Ann Hagerty Architect

Ann F. Hagerty, AIA, LEED AP, MBE, NAIPC

P.O. Box 65
Butler, MD 21023

443.463.3687

ah4archt@aol.com

www.annhagertyarchitect.com

No. of employees: 1

Years under name: 32

Areas of specialty: Residential (Single-Family)

Arabeit Studio LLC

Algar V. Thagne, AIA, NCARB, LEED AP

3600 Hooper Avenue
Baltimore, MD 21211
912.236.7278

thagne@arabeitstudio.com

www.arabeitstudio.com

Years under name: 5

Areas of specialty: Commercial, Residential, Historic Preservation/Rehabilitation, Interiors, Sustainable Design

Arabeit Studio is a process-driven design studio concentrating on a contemporary architecture of place, use, and idea. Services include new construction, renovation, restoration, preservation, rehabilitation/adaptive reuse, cabinet, toy, tool, and furniture design.

Architecture by Design

Judith Miller, AIA

9005 Chevrolet Drive
Ellicott City, MD 21042
410.480.3210

jmiller@abd-architects.com

www.abd-architects.com

No. of employees: 9

Years under name: 16

Design awards: 3

Areas of specialty: Commercial, Educational/Institutional, Interiors, Recreation, Renovation/Restoration, Residential (Single-Family), Residential (Multi-Family), Senior Living
Architecture by Design, a MDOT-WBE, is committed to providing creative solutions while still keeping real world ideas and efficient solutions within the context of the project.

ArchPlan Inc., Philipsen Architects

Klaus H. Philipsen, FAIA

1100 Wicomco Street, Suite #300
Baltimore, MD 21230
410.493.6239

kphilipsen@archplan.com

www.archplan.com

No. of employees: 1

Years under name: 19

Design awards: 1

Areas of specialty: Historic, Planning/Urban Design, Renovation/Restoration, Residential (Multi-Family), Retail

Core competencies in housing, mixed use and transportation. Combining architecture with place making. Design excellence and innovation in new construction and rehab. Attention from Principal guaranteed on all projects small or large.

Arium AE, LLC

Stephanie Bounds Nunn, AIA, NCARB

5537 Twin Knolls Road, Suite #435
Columbia, MD 21045
410.730.2300

info@ariumae.com

www.ariumae.com

No. of employees: 32

Years under name: 35

Design awards: We do not seek public design awards. But we do hope that once a client experiences our level of service and integrated ability to meet their need, they will recognize ARIUM with a private AWARD of new work.

Areas of specialty: Commercial, Food Service, Educational/Institutional, Hospitality/Hotel, Industrial, Interiors, Planning/Urban Design, Recreation, Renovation/Restoration, Religious, Retail, Sustainable Design

Arium AE is an experienced multi-discipline design studio specializing in a wide breadth of project types across the Mid-Atlantic Region. For Arium, providing outstanding service means understanding each of our client's unique metrics for success and aligning our services to their needs. 80% of Arium's work is for repeat clients who faithfully use our team for all their reoccurring design work.

Atelier Giguere, LLC

Marie Giguere, AIA

P.O. Box 39756
Baltimore, MD 21212
667.930.3067

ateliergiguere@gmail.com

<https://ateliergiguere.com>

Austin B. Childs Architecture, LLC

Austin B. Childs, AIA

16260 Falls Road
Monkton, MD 21111
410.472.2488

achildsaia@msn.com

<http://monktondesignbuild.com/home>



Ayers Saint Gross

Glenn W. Birx, FAIA, LEED AP BD+C

1040 Hull Street, Suite #100

Baltimore, MD 21230

410.347.8517

gbirx@asg-architects.com

www.asg-architects.com

No. of employees: 140

Years under name: 27

Design awards: University of Baltimore John & Frances Angelos Law Center, AIA Maryland Excellence in Design Honor Award Institutional Architecture. University of Arizona Health Sciences Education Building, AIA Arizona Merit Award. Sustainable DC, National Association of Government Communicators, First Place in Soft/Hard Cover Book.

Areas of specialty: Athletic, Commercial, Educational/Institutional, Health Facilities, Historic, Interiors, Planning/Urban Design, Recreation, Renovation/Restoration, Sustainable Design

Ayers Saint Gross is a multi-discipline design firm, focused on higher education. Our services include architecture, planning, sustainability, graphic design, and landscape architecture.

Banta Campbell Architects, Inc.

Mark Banta, AIA

6315 Hillside Court, Suite C

Columbia, MD 21046

410.290.9006

mbanta@bantacampbell.com

www.bantacampbell.com

Areas of specialty: Commercial, Educational/Institutional

Client-oriented design firm, specializing in office and flex buildings, site master planning, school renovations, and corporate architecture.

BCT Design Group

Bryce A. Turner, AIA

100 North Charles Street, 18th Floor

Baltimore, MD 21201

410.837.2727

bryce@bctarchitects.com

www.bctarchitects.com

No. of employees: 30

Years under name: 9

Design awards: 9

Areas of specialty: Commercial, Food Service, Educational/Institutional, Health Facilities, Historic, Hospitality/Hotel, Interiors, Planning/Urban Design, Renovation/Restoration, Residential (Multi-Family), Retail, Senior Living, Sustainable Design

We create vibrant spaces and places for people. We are passionate about developments that promote sustainability and mesh with their surroundings to enhance community.

Beverly Eisenberg, AIA

Beverly S. Eisenberg, AIA

2115 East Baltimore Street

Baltimore, MD 21231-2045

410.916.5858

eisas@me.com

Bignell Watkins & Hasser Architects, P.A.

Francis X. Watkins, AIA

No. of employees: 30 employees

Years under name: 26, founded in 1977

No. of Design Awards: 54 Awards

Areas of Specialty: Planning, Architecture and Interior Design for Mixed-use, Retail, Commercial Office, Public Safety, Religious, Education, Financial, and Public Works

Established in 1977, Bignell Watkins Hasser Architects has earned a reputation for being technically strong architects and creative designers. Our success can be measured by the number of long-lasting relationships we have with nationally recognized clients.

Brasher Design

D. Ronald Brasher, AIA

5560 Sterrett Place, Suite #300

Columbia, MD 21044

410.995.0015

rbrasher@brasherdesign.com

www.brasherdesign.com

No. of employees: 16

Years under name: 24

Design awards: 4

Areas of specialty: Commercial, Health Facilities, Historic, Hospitality/Hotel, Industrial, Interiors, Planning/Urban Design, Renovation/Restoration, Residential (Single-Family), Residential (Multi-Family), Retail, Senior Living, Sustainable Design

Through in-depth planning, innovative, cost-effective architecture, interior design, and planning services, we achieve the delicate balance between imaginative design and realistic budget goals.

brennan + company architects

Rob Brennan, AIA

803 Oella Avenue

Ellicott City, MD 21043

410.313.8310

rbrennan@brennanarch.com

www.brennanarch.com

No. of employees: 2

Years under name: 30

Design awards: 2008 AIA Maryland Design Award; 2008 AIA Baltimore Design Award; 2007 AIA Potomac Valley Design Award

Areas of specialty: Commercial, Educational/Institutional, Historic, Interiors, Renovation/Restoration, Religious, Residential (Single-Family), Sustainable Design

brennan + company architects specializes in new and renovated, beautiful and smart community buildings and residences. We promote building preservation and reuse to create new environments for healthy living.

Bushey Feight Morin Architects

Brent A. Feight, AIA

473 North Potomac Street

Hagerstown, MD 21740

301.733.5600

bfeight@bfmarchitects.com

www.bfmarchitects.com

No. of employees: 16

Years under name: 52

Design awards: 10

Areas of specialty: Commercial, Educational/Institutional, Government, Healthcare, Industrial

CallisonRTKL

William Norman McCarthy, III, AIA

901 South Bond Street, Second Floor

Baltimore, MD 21231-3339

410.537.6125

bill.mccarthy@crtkl.com

www.callisonrtkl.com

No. of employees: 4

Years under name: 86

Cannon Design

Mike Glaros

250 West Pratt Street, Suite #2100

Baltimore, MD 21201

410.234.1155

mglaros@cannondesign.com

www.cannondesign.com

No. of employees: 18

Years under name: 14

Design awards: 200+

Areas of specialty: Athletic, Commercial, Educational/Institutional, Health Facilities, Interiors, Recreation, Sustainable Design
Cannon Design is an A/E firm specializing in planning and design for healthcare, science & technology, education, sports & recreation, commercial and government clients.

Chambers

Lee Hyden, AIA

lhyden@chambersusa.com

No. of employees: 34

Years under name: 1899

Areas of specialty: Athletic, Food Service, Health Facilities, Historic, Hospitality/Hotel, Interiors, Planning/Design, Recreation, Renovation/Restoration, Residential (single family), Residential (multi family), Senior Living, Sustainable Design
Since 1899, Chambers has remained an award-winning firm offering full-service planning, architecture, design and procurement services focused on enhancing lifestyles and curating unique experiences.

Charles Architects

Peter D. Charles, AIA

717 Cedarcroft Road

Baltimore, MD 21212

410.433.5791

pcharles@bwairport.com

Ci Design, Inc.

John H. Larsen, AIA

509 South Exeter Street, Suite #220

Baltimore, MD 21202

410.384.4244

info@ci-designinc.com

www.ci-design.com

No. of employees: 25

Years under name: 8

Areas of specialty: Commercial, Hospitality/Hotel, Industrial, Planning/Urban Design, Renovation/Restoration, Residential (Multi-Family), Retail, Sustainable Design
ci offers planning, architecture and interior design services to a diverse base of clients. Our expertise includes advanced technology, mixed use, commercial, retail, residential and hospitality.

**Craig Gaulden Davis Architecture****James Determan, FAIA**

2504 Saint Paul Street
Baltimore, MD 21248
410.963.3190

jdeterman@sgdarch.com
www.cgdarch.com

No. of employees: 24**Years under name:** 63**Design awards:** 120

Areas of specialty: Commercial, educational/institutional, historic, Planning/urban design, recreation, religious, renovation/restoration, sustainable design

Craig Gaulden Davis is a multi-disciplinary firm that creates innovative spaces to strengthen communities, enhance user experience, and improve intended outcomes through research based design.

commONEcology**Regenerative Design Studio****Carri Beer**

443.802.1682

carri@commonecologystudio.com
www.commonecologystudio.com

No. of employees: 1**Years under name:** 2020

Areas of specialty: New residential-single family, residential-single family renovations, sustainable design, Net zero design, Passive House, permaculture design and landscape, small commercial renovations, commercial interiors, retail

CRGA Design**Rolf K. Haarstad, AIA**

37 West Cross Street, Suite #300
Baltimore, MD 21230
410.793.1478

sgoodman@crgadesign.com
www.crgadesign.com

No. of employees: 30**Years under name:** 38**Design awards:** 3

Areas of specialty: Health Facilities, Senior Living, Sustainable Design

CRGA Design (CRGA) is a comprehensive architecture, interior design and planning firm dedicated to the practice of healthcare facility design. With nearly 40 years of experience in the industry, CRGA partners with major healthcare systems and maintains long-standing relationships with clients built on trust and success. CRGA Design has one of the largest, most experienced healthcare studios in the MidAtlantic region with several Evidence-based Design Accreditation and Certification (EDAC) designers on staff and more American Association of Healthcare Interior Designers (AAHID) per capita than any firm in the area.

Curry Architects, Inc.**Shellie Curry, AIA, NCARB, LEED AP**

606 East Joppa Road
Towson, MD 21286
410.321.4602

shellie@curryarchitects.com
www.curryarchitects.com

No. of employees: 15**Years under name:** 23

Areas of specialty: Athletic, Commercial, Food Service, Educational/Institutional, Health Facilities, Historic, Hospitality/Hotel, Industrial, Interiors, Planning/Urban Design, Recreation, Renovation/Restoration, Religious, Residential (Single-Family), Residential (Multi-Family), Retail, Sustainable Design

As a full service architectural firm, we work to create unique projects that perform to the highest levels of function, economics, sustainability, and beauty.

Curtis D. Wilson, AIA**Curtis Wilson, AIA**

15 Northampton Road
Timonium, MD 21093
443.845.9277

c.wilson.arch@gmail.com

No. of employees: 1**Years under name:** 5**Daniel Ball & Associates, Inc.****Daniel J. Ball, AIA**

5513 Twin Knolls Road, Suite #216
Columbia, MD 21045
410.715.0408

djball@danielballandassoc.com

https://dba-arch.com

David H. Gleason Associates, Inc.**David H. Gleason, FAIA**

520 North Eutaw Street
Baltimore, MD 21201
410.728.1810

dgleason@gleasonarchitects.com

www.gleasonarchitects.com

No. of employees: 2**Years under name:** 39

Design awards: Baltimore Heritage Preservation Awards 2014 and 2013

Areas of specialty: Commercial, Educational/Institutional, Historic, Renovation/Restoration, Religious, Residential (Single-Family), Residential (Multi-Family), Retail

David H. Gleason Associates, Inc. is dedicated to excellence in design, understanding a client's needs, respecting the project's environment, and controlling initial and life-cycle costs.

David Shull Architect**David Shull, AIA**

518 South Hanover Street
Baltimore, MD 21201-2438
410.332.0128

dshull@shullarchitects.com

410.332.1592

Dean Robert Camlin & Associates, Inc.**Dean R. Camlin, AIA, LEED AP BD+C**

182 East Main Street
Westminster, MD 21157
410.876.6900

dcamlin@drcamlin.com
www.drcamlin.com

No. of employees: 3**Years under name:** 19

Areas of specialty: Commercial, Food Service, Educational/Institutional, Historic, Industrial, Recreation, Religious, Residential (Single-Family), Residential (Multi-Family), Retail
General practice specializing in local service in and around Carroll County, Maryland; also practicing in Delaware, Pennsylvania, and Virginia.

Design Collective, Inc.**Will Jovel**

601 East Pratt Street, Suite #300
Baltimore, MD 21202
410.685.6655

wjovel@designcollective.com

www.designcollective.com

No. of employees: 70**Years under name:** 26**Design awards:** 315

Areas of specialty: Athletic, Commercial, Educational/Institutional, Historic, Hospitality/Hotel, Interiors, Planning/Urban Design, Recreation, Renovation/Restoration, Residential (Multi-Family), Retail, Sustainable Design

Design Collective is a multi-disciplinary design firm offering expertise, leadership and design innovation in sustainable planning, architecture, interiors, landscape architecture, environmental signage and graphic design.

Design Evolution Architecture, LLC**Ian P. Sokoloski, AIA**

1680 Bullock Circle
Owings Mills, MD 21117
410.252.0177

ian@dea-llc.com

www.dea-llc.com

No. of employees: 3**Years under name:** 9

Areas of specialty: Athletic, Commercial, Food Service, Health Facilities, Historic, Industrial, Interiors, Recreation, Renovation/Restoration, Religious, Residential (Single-Family), Residential (Multi-Family), Retail, Sustainable Design

Design Evolution Architecture creates spaces that engage the senses and critically cultivate environmental sustainability; through buildings that are closely associated with place.



Don Taylor AIA LLC

Donald W. Taylor, AIA

5024 Dorsey Hall Drive
Ellicott City, MD 21042
410.964.1181

dwtaylor@dwtaylor.com

www.dwtaylor.com

No. of employees: 2

Years under name: 41

Areas of specialty: Planning/Urban Design, Renovation/Restoration

After 40 years managing his own firm, Mr. Taylor has downsized to a private consulting practice specializing in General Planning, Conceptual Design, Feasibility Studies and Owner's Representation.

E & G Consulting, LLC

Shamika Godley, AIA, NCARB

10440 Little Patuxent Parkway, Suite #300
Columbia, MD 21044

410.740.5618

information@eandgconsulting.com

www.eandgconsulting.com

No. of employees: 5

Years under name: 5

Areas of specialty: Commercial, Historic, Hospitality/Hotel, Interiors, Recreation, Renovation/Restoration, Religious, Residential (Single-Family), Residential (Multi-Family), Retail, Sustainable Design

Our best asset is our ability to listen to our clients needs and translate them into aesthetically pleasing and economically feasible designs.

E/Line Architecture

Eric S. Lewis, AIA

3606 Gardenvue Court
Pikesville, MD 21208-1512
410.812.9955

elewis@elinellc.com

www.elinellc.com

Eastend Design Group

Julie D. Tice, AIA

15 East Ostend Street
Baltimore, MD 21230
443.904.3814

juliedtice@eastend.com

www.eastendarchitects.com

No. of employees: 1

Years under name: 9

Design awards: 2

Areas of specialty: Commercial, Historic, Interiors, Planning/Urban Design, Renovation/Restoration, Residential (Single-Family), Residential (Multi-Family), Retail, Sustainable Design

We are a small firm with a holistic and hands on approach to all phases of design and construction.

Edmeades & Stromdahl, Ltd.

Paul D. Edmeades, AIA

11 North Main Street
Bel Air, MD 21014

410.879.0388

pedmeades@eslarch.com

www.eslarch.com

No. of employees: 11

Years under name: 15

Areas of specialty: Commercial, Educational/Institutional, Health Facilities, Recreation, Religious
Full-service architectural firm dedicated to building facilities that build communities. Specializing in fire rescue and police facilities, public safety training facilities and municipal buildings.

EwingCole

William A. L. Gaudreau, AIA

810 Light Street
Baltimore, MD 21230

410.837.5040

walgaudreau@ewingcole.com

www.ewingcole.com

No. of employees: 36

Years under name: 90

Areas of specialty: Athletic, Commercial, Educational/Institutional, Industrial, Interiors, Planning/Urban Design, Recreation, Renovation/Restoration, Religious, Sustainable Design

As a fully integrated firm, EwingCole can realize each project either in its entirety or by the individual systems and elements that allows them to function at optimal capacity. From lighting design and master planning to process engineering and design research, our fully integrated approach allows us to provide specialized services catered to a wide range of architectural needs. EwingCole is always grateful to receive recognition for the design we provide our clients. We see it as a testament to the dedication and hard work of our project teams. In the last five years, EwingCole has received over 100 awards from professional organizations including the American Institute of Architects, the International Interior Design Association, and the Illuminating Engineering Society as well as leading industry publications.

Fillat + Architects

Peter A. Fillat, III, AIA

509 South Exeter Street, Suite #310
Baltimore, MD 21202

410.576.9310

peter.fillat@pfarc.com

www.pfarc.com

No. of employees: 16

Years under name: 25

Design awards: 16

Areas of specialty: Commercial, Historic, Hospitality/Hotel, Planning/Urban Design, Renovation/Restoration, Residential (Multi-Family), Retail, Sustainable Design
We create works based in permanence that delight the people they serve, are respectful of the environment, and create unity between form, function, and spirit.

FLM & Associates

Frank L. Miles, AIA

7000 Bright Memory Drive
Columbia, MD 21044

301.596.9103

flm123@comcast.net

https://flmandassociates.com

No. of employees: 2

Years under name: 6

Areas of specialty: Renovation/Restoration, Residential (Single-Family), Senior Living
New energetic organization. We provide design services for residential additions, renovations and custom homes. Our goal is to meet client needs through practical, innovative and aesthetically-pleasing design solutions.

Foundry Architects

D. Matthew Compton, AIA, LEED AP

2701 North Charles Street, Suite #100
Baltimore, MD 21218

410.948.3067

compton@foundryarchitects.com

www.foundryarchitects.com

No. of employees: 3

Years under name: 9

Design awards: 8

Areas of specialty: Athletic, Commercial, Food Service, Educational/Institutional, Historic, Industrial, Interiors, Planning/Urban Design, Recreation, Renovation/Restoration, Religious, Residential (Single-Family), Residential (Multi-Family), Retail, Sustainable Design

Freeman Architecture

Carol Freeman, AIA

3601 Harford Road
Baltimore, MD 21218

410.375.5311

carol@fa-fcg.com

www.freeman-architecture.com

No. of employees: 2

Years under name: 10

Areas of specialty: Commercial, Food Service, Educational/Institutional, Health Facilities, Interiors, Renovation/Restoration, Residential (Single-Family)
Studio focused on design of spaces for living, working and healing.

Gant Brunnett Architects, Inc.

John Brunnett, AIA

15 West Mulberry Street
Baltimore, MD 21201

410.234.8444

johnbrunnett@gba-architects.com

www.gba-architects.com

No. of employees: 7

Years under name: 19

Design awards: USGBC Maryland Wintergreen Award for Excellence in Green Building 2014; Baltimore Heritage Preservation Award

Areas of specialty: Food Service, Educational/Institutional, Historic, Hospitality/Hotel, Interiors, Planning/Urban Design, Renovation/Restoration, Residential (Multi-Family), Sustainable Design

A legacy of creative design solutions and service to the community.

**Gardenia Victoria, LLC****Michael A. Gallagher, AIA**

2305 Sidney Avenue
Baltimore, MD 21230
443.955.5533
michael@gardeniavictoria.com

Gensler**James S. Camp, AIA, LEED AP**

1 East Pratt Street, Suite #202
Baltimore, MD 21202
410.539.8776

jim_camp@gensler.com
www.gensler.com

No. of employees: 48**Years under name:** 16**Design awards:** 6

Areas of specialty: Athletic, Commercial, Hospitality/Hotel, Industrial, Interiors, Planning/Urban Design, Renovation/Restoration, Residential (Multi-Family), Retail, Sustainable Design

Gensler is a leading global architecture, design and planning firm with a location in the center of Baltimore since 1997.

Gould Architects, PA**Amy L. Gould, FAIA, LEED AP**

P.O. Box 142
Gibson Island, MD 21056
410.360.2733
agould@gouldarchitects.com

www.gouldarchitects.com

No. of employees: 1**Years under name:** 25

Areas of specialty: Commercial, Planning/Urban Design, Residential (Single-Family)

Specializing in comprehensive program development and project design for corporate, institutional and healthcare clients.

Green Leaf Consulting Group**Michael D. Johnson, AIA**

4134 Schalk Road One
Manchester, MD 21102
443.605.9799
climber@qis.net

www.greenleafgrp.com

GWWO Architects**Alan Reed, FAIA, LEED AP**

800 Wyman Park Drive, Suite #300
Baltimore, MD 21211
410.332.1009

areed@gwwoinc.com
www.gwwoinc.com

No. of employees: 57**Years under name:** 26**Design awards:** 78

Areas of specialty: Athletic, Commercial, Food Service, Educational/Institutional, Historic, Interiors, Recreation, Renovation/Restoration, Sustainable Design

GWWO strives to create cultural and educational facilities that enrich the human experience through responsible design that is inspirational, evocative and progressive.

Heath Design Group, Inc.**Brian Laug, AIA**

516 North Charles Street, Suite #500
Baltimore, MD 21231
410.752.2700

blaug@heathdesigngroup.com

www.heathdesigngroup.com

No. of employees: 13**Years under name:** 24

Areas of specialty: Commercial, Food Service, Health Facilities, Industrial, Interiors, Renovation/Restoration, Religious, Retail, Senior Living, Sustainable Design

Heath Design Group is the architecture and interior design firm that helps clients succeed by providing quality design solutions.

HEGRA Architects**H. Edward Goldberg, AIA**

621 Stoney Spring Drive
Baltimore, MD 21210-2700
443.690.0403

hedwardgoldberg@gmail.com

www.hegra.org

Hofmann Associates, Inc.**Craig Hofmann, AIA**

606 Baltimore Avenue, Suite #102
Towson, MD 21204
410.828.9090

craig@haiarchitects.com

www.haiarchitects.com

No. of employees: 11**Years under name:** 10

Areas of specialty: Athletic, Commercial, Food Service, Educational/Institutional, Health Facilities, Industrial, Interiors, Renovation/Restoration, Retail, Sustainable Design

HAI is committed to serving the Business/Development community by providing designs of the highest quality. Focusing on the needs and concerns of the client.

Hord Coplan Macht, Inc.**Lee Coplan, FAIA**

700 East Pratt Street, Suite #1200
Baltimore, MD 21202
410.837.7311

info@hcm2.com

www.hcm2.com

No. of employees: 240**Years under name:** 200+**Design awards:** 12

Areas of specialty: Athletic, Commercial, Educational/Institutional, Health Facilities, Interiors, Planning/Urban Design, Renovation/Restoration, Religious, Residential (Multi-Family), Senior Living, Sustainable Design

Hord Coplan Macht, Inc. is a multi-discipline design firm with architecture, landscape architecture, urban planning and design, and interior design capabilities.

IMT Architecture + Design, LLC**Chun-Fa Tan, AIA**

6352 Gray Sea Way
Columbia, MD 21045-7416
410.919.3197

cftan@imtarchdesign.com

www.imtarchdesign.com

inPlace Design**Dustin L. Watson, AIA, NCARB**

2002 Clipper Park Road, Suite #110-A
Baltimore, MD 21211
410.235.0100

dwatson@inplace-design.com

www.inplace-design.com

No. of employees: 5**Years under name:** 5

Areas of specialty: Commercial, Planning/Urban Design, Renovation/Restoration, Residential (Single-Family), Residential (Multi-Family), Retail, Sustainable Design

inPLACE Design is a planning, architecture, and design firm that works with developers to create dense, environmentally conscience, and engaging mixed-use environments, destinations, streetscapes, and neighborhoods. inPLACE has the capabilities and experience to create extraordinary place-making with cities and towns both nationally and internationally. In its portfolio, the firm has successfully completed engaging retail and entertainment spaces, high-end hotel and resort facilities, one-of-a-kind office and residential projects, and town centers attached to large, mixed-use destinations - all with an eye towards sustainability.

InSync Architectural Designs, Inc.**Kevin D. Puglsley, AIA**

1213 Old Pylesville Road
Whiteford, MD 21160
410.746.1895

kpugsley@insyncdesigns.com

www.insyncdesigns.com

Isackson Design Group**Aisha Isackson, AIA**

4615 Elsrode Avenue
Baltimore, MD 21214
855.344.4434

aisha@isacksondesigngroup.com

www.isacksondesigngroup.com

No. of employees: 25**Years under name:** 11**Design awards:** 1

Areas of specialty: Commercial, Educational/Institutional, Interiors, Planning/Urban Design, Residential (Single Family), Renovation/Restoration, Sustainable Design

Isackson Design is a certified MBE/WBE design firm that strives to create spaces that exude a cohesive architecture and interiors to champion each client's vision and mission, and of exceptional function, quality and beauty.

JM Murphy Enterprises, inc.**Jesse J. Murphy, AIA**

2539 Saint Paul Street
Baltimore, MD 21218
410.366.1145

murphyjesse@aol.com

James Lloyd Architects**James D. Lloyd, AIA**

12935 Byefield Drive
Highland, MD 20777
410.531.1177

lloydarc@comcast.net



Jerome C. Gray Architect, LLC

Jerome Christopher Gray, AIA

3814 Yolando Road
Baltimore, MD 21218
410.889.3302
theosacco@comcast.net
www.jeromecgrayarchitect.com

JMT Architecture

Sandy Douglass

40 Wight Avenue
Hunt Valley, MD 21030
410.372.4617
archinfo@jmt.com

No. of employees: 18

Years under name: 31

Areas of specialty: Athletic, Commercial, Educational/Institutional, Health Facilities, Historic, Interiors, Planning/Urban Design, Recreation, Renovation/Restoration, Religious, Retail, Senior Living, Sustainable Design
ENHANCING THE QUALITY OF LIFE by designing spaces and places where people work, learn, heal, travel and play. JMT Architecture offers expertise in architecture and interior design.

JP2 Architects

John D. Hutch, III, AIA

2811 Dillon Street
Baltimore, MD 21224
410.276.7470
jhutch@jp2architects.com
www.jp2architects.com

No. of employees: 20

Years under name: 10

Areas of specialty: Commercial, Educational/Institutional, Historic, Hospitality/Hotel, Interiors, Planning/Urban Design, Renovation/Restoration, Residential (Multi-Family), Retail
JP2 Architects is a full service architectural firm providing planning, architecture and interior design to create places of enduring quality.

JSR Associates, Inc.

Jane Rohde, AIA, NCARB

757 Frederick Road, Suite #202
Catonsville, MD 21228
410.461.7763
jane@jsrassociates.net
www.jsrassociates.net

No. of employees: 4

Years under name: 24

Areas of specialty: Health Facilities, Interiors, Renovation/Restoration, Residential (Single-Family), Residential (Multi-Family), Senior Living, Sustainable Design
JSR Associates, Inc. is a woman owned, small business enterprise founded in 1996. JSR are healthcare and senior living design consultants; providing a range of services from strategic planning, programming, product design, to education and research.

KGRW & Associates, LLC

Kevin Glover, AIA

3306 Greenway Drive
Ellicott City, MD 21042
410.207.4381
kevin.glover@kg-rw.com
www.kg-rw.com

No. of employees: 2

Years under name: 5

Areas of specialty: Commercial, Food Service, Educational/Institutional, Health Facilities, Interiors, Planning/Urban Design, Recreation, Renovation/Restoration, Religious, Residential (Single-Family), Residential (Multi-Family), Retail, Senior Living, Sustainable Design
The KGRW team offers an integrated package of processes and services that grows ideas into successful turnkey projects including masterplans, senior housing, and mixed use.

KPN Architects, LLC

Jacob Panikar

443.682.7757
jpanikar@kpnarch.com
www.kpnarch.com

No. of employees: 12

Year founded: 2009

Design awards: 4

Areas of specialty: Commercial, Educational/Institutional, Health Facilities, Historic, Religious, Residential, Interiors, planning/urban design, sustainable design
KPN Architects takes pride in its dedication to design excellence, and its focus on giving personal attention to each project from concept design to construction.

L2 Design Studio, LLC

Lori Lessem, AIA, NCARB, LEED AP

610 Regester Avenue
Baltimore, MD 21212
443.301.9334
llessem@l2designstudio.net
www.l2designstudio.net

No. of employees: 1

Years under name: 3

Areas of specialty: Athletic, Commercial, Educational/Institutional, Interiors, Residential (Single-Family), Residential (Multi-Family)
L2 Design Studio is a full service architectural and interior design firm. Focused on collaboration with the client to provide a thoughtful visionary design.

L2M, Architects

Scot D. Loiselle, AIA

811 Cromwell Park Drive, Suite #113
Glen Burnie, MD 21061
410.863.1302
sloiselle@l2m.com
www.l2m.com

No. of employees: 22

Years under name: 19

Design awards: 1

Areas of specialty: Commercial, Food Service, Educational/Institutional, Health Facilities, Industrial, Religious, Retail, Sustainable Design
L2M Practices Innovation through Collaboration; providing specialized design services for clients that include national retail tenants and developers, healthcare providers, and institutional and food service owners.

Monk

Laurin Askew, AIA

1 Village Square, Suite #176
Baltimore, MD 21210
410.323.7950
monk@monkllc.com

Levin/Brown & Associates, Inc.

Mark D. Levin, AIA

15 Greenspring Valley Road
Owings Mills, MD 21117
410.581.0105
markl@levinbrown.com
www.levinbrown.com

No. of employees: 8

Years under name: 27

Areas of specialty: Athletic, Commercial, Food Service, Educational/Institutional, Health Facilities, Historic, Industrial, Interiors, Planning/Urban Design, Recreation, Renovation/Restoration, Religious, Residential (Single-Family), Residential (Multi-Family), Retail, Sustainable Design
Award winning architectural firm dedicated to comprehensive quality design and client service for 27 years specializing in religious, educational, institutional, commercial and custom residential architecture.

Living Design Lab, LLC

Davin S. Hong, AIA

332 St. Paul Place
Baltimore, MD 21202
410.928.4056
dhong@livingdesignlab.com
www.livingdesignlab.com

Living Design Lab is a Baltimore-based minority-owned small business that applies architecture, interior design, planning, and urban design to holistically solve social, economic and environmental problems. The firm was established in 2013 and has since become recognized for its thought leadership, design excellence and public advocacy. Coming from global design firms, principals Davin Hong and Kevin Day have formed Living Design Lab as a small firm uniquely equipped with big firm expertise. Together, the team boasts an acclaimed portfolio of diverse project types, varying in scale, use, and complexity. The firm applies a multidisciplinary and collaborative approach to ensure projects are successful by every measure. The approach goes beyond the traditional boundaries of the design profession to engage projects from conception to realization, leveraging research, analyses and design thinking to best inform clients' decisions.

Long Green Specs

Anne Hicks Harney, FAIA

8 Ansari Court
Baldwin, MD 21013-9767
410.592.3546
annehicksharney@gmail.com
www.longgreenspecs.com

Long Green Specs (LGS) are about sustainability focused construction specifications and building science expertise. Based in the Long Green Valley of Maryland, we bring 30 years of Architectural practice and specification experience to your project.

**Manns Woodward Studios, Inc.****David A. Woodward, AIA**

10839 Philadelphia Road, Suite D
White Marsh, MD 21162-1717
410.344.1460

dwoodward@mwsarch.com
www.mwsarch.com

Manns Woodward Studios is a Maryland based architectural firm that specializes in the design of public safety and community driven buildings. The design of fire stations, libraries, schools, and community centers, which serve as the foundation of our communities, has been the very fabric of our practice since our inception. Over the years the leadership of the firm has been directly responsible for the successful design of many projects that have created wide reaching positive impacts on our communities in ways that improve the quality of life.

Mark Merolla**Mark Merolla, AIA**

278 Michener Court East
Severna Park, MD 21146
434.466.1397

mmerolla@gmail.com

Licensed Architect providing building enclosure guidance, document reviews and commissioning in addition to design services for the same. Services offered include Building Information Modeling, Specification Authoring, Product Research/Evaluation, and Building Code Incorporation all within a larger framework of Sustainable principles to provide Buildings and their Enclosures that respond to their environmental context in a thoughtful and energy efficient manner.

Mark Mobley Architecture**Mark C. Mobley, AIA**

5115 Roland Avenue, Suite A
Baltimore, MD 21210
410.385.8570

mark@mmarchitecture.com
www.mmarchitecture.com

No. of employees: 2

Years under name: 21

Areas of specialty: Historic, Renovation/Restoration, Residential (Single-Family), Sustainable Design

A full-service architectural firm committed to providing unique home-design solutions, from harmonious additions and creative renovations, to one-of-a-kind custom homes.

Melville Thomas Architects, Inc.**Laura Melville Thomas**

419.409.9152
lthomas@mtarx.com
www.mtarx.com

No. of employees: 2

Years under name: Incorporated as Melville Thomas Architects in 1997, founded as Laura Thomas Architects in 1987

Areas of specialty: Residential-single family, renovation/restoration

Wife and husband team that has distilled 40 years of architectural experience into the craft of residential design

Moseley Architects**Mark R. Heckman, AIA, NCARB**

1414 Key Highway, 2nd Floor
Baltimore, MD 21230
410.539.4300

mark@moseleyarchitects.com

https://moseleyarchitects.com

No. of employees: 42

Years under name: 50

Design awards: 2014 Preservation Award, Baltimore Heritage, Chase Braxton Health Services; 2013 Wintergreen Award of Excellence, USGBC-Maryland, Roger Carter Community Recreation Center; 2012 WaveMaker Award, ULI Maryland, 929 N. Wolfe Street - Graduate Student Housing.

Areas of specialty: Commercial, Educational/Institutional, Historic, Hospitality/Hotel, Planning/Urban Design, Recreation, Renovation/Restoration, Religious, Residential (Multi-Family), Senior Living, Sustainable Design

Moseley Architects specializes in the design of sustainable communities by focusing on urban mixed use, multi-family housing, senior communities, recreational and institutional projects.

Marren Architects, Inc.**Martin Marren, AIA**

8 W. West Street
Baltimore, MD 21043
410.659.0578

marty@marrenarchitects.com

www.marrenarchitects.com

No. of employees: 1

Years under name: 13

Areas of specialty: Commercial, Historic, Interiors, Recreation, Renovation/Restoration, Residential (Single-Family), Residential (Multi-Family), Sustainable Design

We endeavor to create dwellings that enrich the lives of their users and are sensitive to and enhance their surroundings.

MCA Architecture**Stephen A. Bates, AIA, NCARB**

2031 Clipper Park Road, Suite #105
Baltimore, MD 21211
410.532.3131

steve.bates@mca.design

www.mca.design

No. of employees: 30

Years under name: 31

Areas of specialty: Athletic, Commercial, Educational/Institutional, Health Facilities, Historic, Industrial, Interiors, Planning/Urban Design, Renovation/Restoration, Religious, Sustainable Design

MCA's collaboratory is a lively studio where architects engage academic, healthcare, government and private enterprise clients in realizing their vision with purpose, passion and precision.

Michael P. Dolce, AIA Architect**Michael Dolce, AIA**

1608 Henry Way
Forest Hill, MD 21050
410.776.3128

mdolce@mpdarchitect.com

www.mpdarchitect.com

No. of employees: 1

Years under name: 15

Areas of specialty: Commercial, Food Service, Historic, Industrial, Renovation/Restoration, Religious, Residential (Single-Family), Residential (Multi-Family), Retail, Sustainable Design

Our experience includes a variety of Residential and light Commercial projects. We work closely with clients to develop creative design solutions that meet their project requirements.

Morris & Ritchie Associates, Inc.**Gary D. Getz, AIA**

1220-C East Joppa Road, Suite #505
Towson, MD 21286
410.821.1690

ggetz@mragea.com

www.mragea.com

No. of employees: 140

Years under name: 37

Design awards: 3

Areas of specialty: Commercial, Food Service, Health Facilities, Industrial, Interiors, Planning/Urban Design, Renovation/Restoration, Religious, Residential (Multi-Family), Retail, Senior Living, Sustainable Design

One-stop, creative, cost-effective design solutions for the development community. Architecture, interiors, planning, engineering and surveying are all in-house for seamless project coordination.

Murdoch Architects LLC**Mara Murdoch, AIA**

11703 Clairmoor Road
Lutherville, MD 21093
410.227.8451

murdoch@maraarchitects.com

www.maraarchitects.com

Years under name: 10

Areas of specialty: Commercial, Educational/Institutional, Historic, Interiors, Recreation, Renovation/Restoration, Religious, Residential (Single-Family), Sustainable Design



Murphy & Dittenhafer Architects

Todd R. Grove, AIA

805 North Charles Street
Baltimore, MD 21201
410.625.4823

trg@murphdittarch.com
www.murphdittarch.com

No. of employees: 8

Years under name: 31

Design awards: 177

Areas of specialty: Athletic, Commercial, Food Service, Educational/Institutional, Health Facilities, Historic, Hospitality/Hotel, Industrial, Interiors, Planning/Urban Design, Recreation, Renovation/Restoration, Religious, Residential (Single-Family), Residential (Multi-Family), Retail, Senior Living, Sustainable Design
Enriched with history, artistic expression, construction craft, unique contexts and light, M & D's award-winning design work transcends convention with Architecture of meaning and positive engagement.

Nitzel Consulting, LLC

William J. Nitzel, AIA

7800 Old Farm Lane
Ellicott City, MD 21043-6967
410.799.3857

bill@nitzelconsulting.com

Old Line Architects

Christopher M. Weston, AIA

3731-A Roland Avenue
Baltimore, MD 21211
443.977.8387

oldlinearchitects@gmail.com
www.oldlinearchitects.com

Penza Bailey Architects, Inc.

Daniel Bailey, AIA

401 Woodbourne Avenue
Baltimore, MD 21212
410.435.6677

dbailey@penzabailey.com

www.penzabailey.com

No. of employees: 12

Years under name: 36

Design awards: 4

Areas of specialty: Commercial, Educational/Institutional, Health Facilities, Historic, Hospitality/Hotel, Industrial, Planning/Urban Design, Recreation, Renovation/Restoration, Religious, Residential (Single-Family), Residential (Multi-Family), Retail, Senior Living, Sustainable Design
Design Matters! Experience Counts! 35 years creating high performance buildings throughout the Mid-Atlantic through passionate collaboration. Great places to LIVE, LEARN, WORK and PLAY.

PI.KL Studio

Pavlina Ilieva, AIA

1910 Fleet Street
Baltimore, MD 21231-3021
443.928.1411

pavlina@piklstudio.com
www.piklstudio.com

Place Inc.

Laurie J. Stubb, AIA

P.O. Box 556
Brooklandville, MD 21022
410.337.5299

lstubb@placearchitecture.com

www.placearchitecture.com

No. of employees: 2

Years under name: 8

Areas of specialty: Residential (Single-Family), Sustainable Design
Our commitment to design and sustainability enables us to create timeless, fresh spaces that capture the essence of 'place' for your family to enjoy.

Plitt Design

Joel I. Plitt, AIA

2016 Mount Royal Terrace
Baltimore, MD 21217
410.991.1637

joel@plittdesign.com

Polt Design Group, Inc.

Douglas J. Polt, AIA, NCARB

2215 Conowingo Road, Suite #101
Bel Air, MD 21015
410.803.2141

d.polt@polt-design.com

www.polt-design.com

No. of employees: 6

Years under name: 28

Areas of specialty: Athletic, Commercial, Food Service, Educational/Institutional, Health Facilities, Historic, Industrial, Interiors, Recreation, Renovation/Restoration, Religious, Residential (Multi-Family), Retail, Senior Living, Sustainable Design
Dedicated design excellence with continued client satisfaction is a major reason for our continued growth on a regional and national level.

Present Company

Megan K. Elcra, AIA

2209 Maryland Avenue
Baltimore, MD 21218-5627
410.696.3321

megan@presentcompany.ltd

www.33darch.com

Present Company is a woman-owned firm focused on new construction, adaptive reuse and historic restoration in Baltimore City. Our commercial and residential clients rely on our dedication and years of experience to deliver high quality, cost-effective design.

Quinn Evans

Brian Oster, AIA

100 North Charles Street, 14th Floor
Baltimore, MD 21201
410.576.0440

boster@quinnevens.com

https://quinnevens.com

No. of employees: 29

Years under name: 15

Design awards: AIA Baltimore Michael F. Trostel, FAIA Award for Excellence in Historic Preservation (Everyman Theater); AIA Baltimore Grand Design Award and AIA Maryland Public Building of the year Award (Coppin Quad and Café); Urban Land Institute Wave Maker Award (Light House Homeless Prevention Support Center)

Areas of specialty: Athletic, Commercial, Educational/Institutional, Historic, Interiors, Planning/Urban Design, Recreation, Renovation/Restoration, Religious, Residential (Single-Family), Residential (Multi-Family), Retail, Senior Living, Sustainable Design
Architecture, interiors, and planning practice. 35 years of design excellence in education, arts and culture, community and government, housing and commercial.

Revolve Design Shop

Elizabeth W. Nook, AIA

1014 West 36th Street
Baltimore, MD 21211
443.977.1702

elizabeth@revolvedesign.net

RM Sovich Architecture, Inc.

Randy M. Sovich, AIA

1 Village Square, #175
Baltimore, MD 21210
410.327.7971

rmsovich@rmsarchitecture.com

www.rmsarchitecture.com

No. of employees: 6

Years under name: 20

Design awards: 2

Areas of specialty: Educational/Institutional, Health Facilities, Interiors, Renovation/Restoration, Residential (Multi-Family), Senior Living, Sustainable Design
We strive to create places that stimulate the intellect, touch the emotions, and engage the senses.

Robert R. Gisriel Design Corp.

Robert R. Gisriel, AIA

105 West Hughes Street
Baltimore, MD 21230
410.625.0392

rrgisriel@msn.com

www.gisriel-architect.com

No. of employees: 1

Years under name: 28

Design awards: 2

Areas of specialty: Historic, Renovation/Restoration, Residential (Single-Family), Residential (Multi-Family), Sustainable Design
Experienced in residential and small commercial projects: (Additions, renovations, historic tax credits, and sustainable design). Personally will design solution to clients needs, budget and site.

**Sandra Vicchio & Associates, LLC**

Sandra Parsons Vicchio, AIA, LEED BD+C, NCARB
305 Street Dunstan's Road
Baltimore, MD 21212
410.218.6164
sandra@sandravicchioassoc.com

Years under name: 5

Areas of specialty: Educational/Institutional, Historic, Interiors, Planning, Renovation/Restoration

SVA is a small client-centered architecture/planning/design firm. We facilitate a highly collaborative process.

Sarah Crosby Schweizer Ltd.

Sarah C. Schweizer, AIA
30 Tullycross Court
Lutherville, MD 21093-1940
410.917.4030

sarah@scsresidential.com
www.scsresidential.com

No. of employees: 1

Years under name: 20

Areas of specialty: Residential Design
Specializing in all aspects of residential architectural design from historic renovation to all new houses.

SM+P Architects

Walter Schamu, FAIA
1100 Cathedral Street
Baltimore, MD 21201
410.685.3582
wschamu@sm-p-architects.com
www.smp-architects.com

No. of employees: 13

Years under name: 33

Design awards: AIA Design Award - Woodberry Kitchen; AIA Good Design = Good Business Award - VINO Rosina; AIA Good Design = Good Business Award - Mt. Washington Tavern

Areas of specialty: Athletic, Commercial, Food Service, Educational/Institutional, Health Facilities, Historic, Hospitality/Hotel, Planning/Urban Design, Renovation/Restoration, Religious, Residential (Single-Family), Residential (Multi-Family), Retail

Over 32 years SM+P has focused on creative design and client service, extensive expertise in residential, multi-family, historic preservation, hospitality, lab and educational facilities.

Scott L. Rand, AIA

Scott L. Rand, AIA
419 Fourth Street
Annapolis, MD 21403
410.263.5860
slrand@comcast.net
www.scottrandarchitects.net

No. of employees: 3

Years under name: 32

Design awards: 2

Areas of specialty: Commercial, Historic, Interiors, Residential (Single-Family), Residential (Multi-Family), Retail, Sustainable Design
Scott Rand Architects specializes in custom waterfront homes and whole house makeovers.

Sustainable Design - Awarded Maryland USGBC Major Renovation Project of the Year.

SP Arch, Inc.

Kathleen P. Starghill-Sherrill, AIA
3616 Milford Mill Road
Windsor Mill, MD 21244
410.655.6549
ksherrill@spa-corp.com
https://spa-corp.com

SPIRE Architecture

Craig A. Martin, AIA
121 Cathedral Street, Suite #2-A-3
Annapolis, MD 21401
410.212.6790
c.martin@spirearch.com
www.spire.com

Stevens Architectural Consulting

James A. Stevens, AIA
1207 Cobb Road
Baltimore, MD 21208-3602
410.404.3131
jas@stevensac.com
No. of employees: 1
Years under name: 4
Areas of specialty: Commercial, Educational/Institutional, Historic, Hospitality/Hotel, Industrial, Recreation, Renovation/Restoration, Religious, Residential (Single-Family), Residential (Multi-Family), Retail, Sustainable Design
Stevens Architectural Consulting is a small firm that focuses on the client's needs. Collaboration, Communication, Coordination are the hallmarks of our design process. Certified MBE/DBE.

Tomato Design Studio, LLC

Sang Lee, AIA
57 West Timonium Road, Suite #115
Timonium, MD 21093
410.627.5013
slee@tomatodesignstudio.com
www.tomatodesignstudio.com
No. of employees: 2
Years under name: 5
Areas of specialty: Commercial, Food Service, Health Facilities, Interiors, Planning/Urban Design, Recreation, Renovation/Restoration, Religious, Residential (Single-Family), Residential (Multi-Family), Retail, Sustainable Design
A full-service architectural firm with dedication to demonstrate good design and quality service for all of our projects and clients.

Trace Architects

James G. Shetler, AIA
338 East 25th Street, Suite #100
Baltimore, MD 21218
443.838.0379
jim@tracearchitects.com
www.tracearchitects.com

Transforming Architecture

Karen L. Pitsley, AIA
7612 Browns Bridge Road
Highland, MD 20777
301.776.2666
kp@residentialreflections.com
www.residentialreflections.com

Twopoint Studio, LLC

Kathleen M. Lechleiter, AIA
1616 Shakespeare Street
Baltimore, MD 21231-3426
410.234.8090
kathleen@twopointstudio.com
https://twopointstudio.com

Urban Design Group

Michael John Burton, AIA
1909 Thames Street, Suite #200
Baltimore, MD 21231-3538
410.941.4010
mburton@udg-arch.com
www.udg-arch.com
Years under name: 11
Celebrating 10 years in business, Urban Design Group is dedicated to the mission of transforming the urban fabric into a healthy and sustainable world.

VAAB International, Inc.

Yelena K. Gipsov, AIA
6236 Bright Plume
Columbia, MD 21044
410.531.5547
ykg@vaabdesign.com
www.vaabdesign.com
Areas of specialty: Commercial, residential
Small architectural company with registered architect and structural engineer, licensed in MD, DC and VA. Custom residential and small commercial projects. Committed to optimize structural solutions, functionality, style and energy efficiency.

Vertical Architecture Enterprises LLC

Christina D. Long, AIA
309 Edgevale Road
Baltimore, MD 21210
443.571.4435
christina@verticalae.com
https://verticalae.com/about

Whitman, Requardt & Associates, LLP

David B. McCormick, AIA
801 South Caroline Street
Baltimore, MD 21231
410.235.3450
dmccormick@wrallp.com
www.wrallp.com
No. of employees: 450
Years under name: 95
Design awards: 1
Areas of specialty: Commercial, Educational/Institutional, Historic, Industrial, Interiors, Planning/Urban Design, Renovation/Restoration
Headquartered in Baltimore, WR&A is an independent, multi-disciplinary architecture, engineering and planning firm serving DoD, academic, institutional, workplace, industrial and municipal government clients since 1915.

**Whitney, Bailey, Cox & Magnani, LLC****Stephen C. Burdette, AIA**

849 Fairmount Avenue, Suite #100

Baltimore, MD 21286

410.512.4500

sburdette@wbcm.com

www.wbcm.com

No. of employees: 220**Years under name:** 43

Areas of specialty: Athletic, Commercial, Food Service, Educational/Institutional, Historic, Hospitality/Hotel, Industrial, Interiors, Planning/Urban Design, Recreation, Renovation/Restoration, Religious, Retail, Sustainable Design

WBCM is a multi-discipline engineering, architecture, and construction services firm serving government, healthcare, education, and private clients from offices across Maryland, Pennsylvania, Virginia, and West Virginia.

WBCM has over 40 years of experience delivering Professional Engineering Services throughout the Mid-Atlantic. WBCM provides Structural, Marine, and Site/Civil/Utilities Engineering, Landscape Architecture, Planning, Surveying, and Permitting. Our experienced personnel, sound management, and QA/QC approach guarantee clients a professional product completed on schedule with the quality they expect and deserve.

Wiley & Associates**Thomas J. Wiley, AIA**

1648 Jackson Street

Baltimore, MD 21230

410.740.2629

twiley@wileyarch.com

<https://wiley-associates.com>**Windsor Associates, LLC****Roger L. Katzenberg, AIA**

7704 Crossland Road

Pikesville, MD 21208

410.486.5123

windsor1014@msn.com

<https://windsorassociates.com>**No. of employees:** 1**Years under name:** 13

Areas of specialty: Commercial, Educational/Institutional, Historic, Interiors, Planning/Urban Design, Recreation, Renovation/Restoration, Religious, Residential (Single-Family), Residential (Multi-Family), Retail

Windsor Associates is a full service architectural practice, specializing in projects involving historic structures and environments, with over 36 years of experience in preservation, restoration and conservation; also new and existing residential work.

Ziger|Snead, LLP Architects**Katelin Etoh**

1006 Morton Street

Baltimore, MD 21201

410.576.9131

ketoh@zigersnead.com

www.zigersnead.com**No. of employees:** 20**Years under name:** 30**Design awards:** 21

Areas of specialty: Educational/Institutional, Historic, Hospitality/Hotel, Planning/Urban Design, Renovation/Restoration, Religious, Residential (Single-Family), Residential (Multi-Family), Sustainable Design

Dynamic, award-winning firm dedicated to excellence in design and client service. We find thoughtful, creative, dignified solutions to complex problems and those of limited resources.

**HAYLES & HOWE**

ORNAMENTAL PLASTERWORK & SCAGLIOLA

www.haylesandhowe.com



ALLIED PROFESSIONALS

Acoustical Design Collaborative, Ltd.

Neil Thompson Shade

7509 Lhirondele Club Road
Ruxton, MD 21204
410.821.5930
nts@akustx.com
www.akustx.com

No. of employees: 5

Established: 1990

Areas of specialty: Audio/Visual/
Technology, Acoustic Consulting

Firm provides acoustic, audio-visual, and theater consulting design services with primary emphasis on cultural, educational, government, historic preservation, and worship facilities.

AISC (American Institute of Steel Construction)

Stacy Chu

1200 18th Street NW
Washington, DC 20036
202.815.0028
chu@aisc.org
www.aisc.org/dc

No. of employees: 100+

Established: 1921

Areas of specialty: Association/ Organization
AISC is a not-for-profit technical institute and trade association providing structural-steel-related technical and market-building activities through specification and code development, research, education, technical assistance, certification, and advocacy.

Akors

Stephen Sroka

1725 Belt Street
Baltimore, MD 21230
443.315.5669
stephen.sroka@akors.net
www.akors-usa.com

Areas of specialty:

Contracting/Construction, Landscape Design

Alban Engineering

Jeffrey Alban

303 International Circle, Suite #450
Hunt Valley, MD 21030
410.842.6411
jalban@albanengineering.com
www.albanengineering.com

No. of employees: 12

Established: 2014

Areas of specialty: Engineering
MEP Engineering firm specializing in educational, public and private buildings. Services include high performance building design, studies, energy modeling and BIM.

Allegion

Nicole Dyer

2708 Beechland Avenue
Baltimore, MD 21214
610.806.0574
nicole.dyer@allegion.com
www.allegion.com

No. of employees: 11,000+

Established: 2014

Areas of specialty: Manufacturing Of
Architectural Safety & Security Products At The Door & Beyond.

At Allegion, we help keep people safe and secure where they live, work and visit. We create peace of mind through seamless access.

American Cedar & Millwork

Brady Atkinson

214 Najoles Road
Millersville, MD 21108
410.404.5780
batkinson@millworkl.com
www.millworkl.com

No. of employees: 200

Established: 1987

Areas of specialty: Contracting/Construction,
Craftspeople, Supplier, Custom Window & Door Specialists

American Cedar & Millwork provides quality building materials to the Residential and Commercial Contracting Trades throughout Maryland, Delaware, & N.C. We are your "GO TO" source for Architectural Professionals who appreciate the value of "IN HOUSE EXPERTS" when specifying custom windows & doors (Marvin & Sierra Pacific) as well as architecturally driven interior and exterior building products.

American Office

Emily Brown

309 North Calvert Street
Baltimore, MD 21202
410.539.7529
ebrown@americanoffice.com
https://americanoffice.com

Ames & Gough

Charlie Vonderheid

8300 Greensboro Drive, Suite #980
McLean, VA 22102
703.827.2277
cvonderheid@amesgough.com
www.amesgough.com

No. of employees: 40

Established: 1992

Areas of specialty:

Insurance/Risk Management
Ames & Gough's expertise is assisting architecture, engineering, law firms, and not-for-profits with their risk and insurance needs for professional liability, property & casualty, management and employment practice liability insurance.

APCO

apcosigns.com

APCO Graphics, Inc.

Marie White

4601 Presidents Drive, Suite #133
Lanham, MD 20706
301.577.3930
mwwhite@apcosigns.com
www.apcosigns.com

Areas of specialty: Graphics/Digital/
Printing, Supplier, Sign Manufacturing
Signage is an important component of branding in the built environment. Our extensive lines of exterior and interior signage are well-designed and easy to maintain, extending the lifecycle of the signage program. Let's create something together that reflects the brand and your architectural design. Branding is my favorite subject!

Associated Builders & Contractors Baltimore Metro Chapter (ABC)

Michael Henderson

2101 East Biddle Street
Baltimore, MD 21213
410.821.0351
chcaapel@abcbaltimore.org
www.abcbaltimore.org

No. of employees: 13

Established: 1950

Areas of specialty: Association/Organization
ABC is here to be a resource for anyone involved in the merit shop commercial contracting Industry, by providing training, networking, and affiliation programs and discounts.

Bala|SVA Consulting Engineers

7526 Harford Road
Baltimore, MD 21234
410.254.5800
www.bala.com

Cory Colassard

410.254.5800
csc@bala.com

Kaitlyn Lightfoot

410.254.5800
kml@bala.com

Bruce Votta

410.254.5800
btv@bala.com

No. of employees: 200

Established: 1983

Areas of specialty: Engineering
Bala | SVA provides integrated engineering services for intelligent buildings and vibrant campuses, making them more sustainable, valuable, and efficient.



Baltimore City Commission for Historical and Architectural Preservation

Eric Holcomb

417 East Fayette Street, 8th Floor
Baltimore, MD 21202
410.396.4866

eric.holcomb@baltimorecity.gov
www.chap.baltimorecity.gov

No. of employees: 5

Established: 1964

Areas of specialty: Historic Preservation
We are an Independent commission of Baltimore City with a mission to enhance and promote the culture and economy of Baltimore through the preservation of buildings, structures, sites and neighborhoods that have aesthetic, historic and architectural value.

Baltimore Heritage, Inc.

Johns Hopkins

Center for Architecture and Design
100 North Charles Street, P-101
Baltimore, MD 21201
410.332.9992

hopkins@baltimoreheritage.org
www.baltimoreheritage.org

No. of employees: 2

Established: 1960

Areas of specialty: Historic Preservation
We preserve historic places and revitalize historic neighborhoods in Baltimore.

Belair Road Supply Co., Inc.

7750 Pulaski Highway
Baltimore, MD 21237
443.677.9888
www.belairroadsupply.com

Steve Bavett

443.677.9888
sbavett@belairroadsupply.com

Randy Keck

410.523.8416
rckcbs@comcast.net

Toni McKay

240.518.8289
tmckay@belairroadsupply.com

Areas of specialty: Supplier

Benjamin Moore

Shipta Chawla

1811 Cabin Branch Drive, Suite #300
Hyattsville, MD 20785
240.267.0862
shipta.chawla@benjaminmoore.com
www.benjaminmoore.com

Bmore NOMA

(Baltimore Chapter, National Organization of Minority Architects)

Calvin McCargo Jr., President

100 North Charles Street, Suite P-101
Baltimore, MD 21201

202.818.8653 (National Office)

nomabaltimore@gmail.com

Established: 2017

Areas of specialty: Membership Organization, Diversity and Inclusion

Bmore NOMA is an organization that fosters justice and equity in communities of color through outreach, community advocacy, professional development and design excellence. We seek to engage, impact and cultivate growth within our communities in the Baltimore region and beyond.

Budova Engineering

Kat Sabo

419 Golf Course Drive
Arnold, MD 21012

410.571.3090

ksabo@budovaengineering.com

www.budovaengineering.com

Established: 2012

Areas of specialty: Engineering

Budova Engineering: Proud of our integrity, technical expertise and responsiveness. Specializes in commissioning, energy modeling and energy audits. Helps clients build better and operate smarter.

Building Congress & Exchange of Metropolitan Baltimore

Donna De Marco

6030 Marshalee Drive, Box 208

Elkridge, MD 21075

410.823.7200

ddemarco@bcebaltimore.org

www.bcebaltimore.org

Established: 1888

Areas of specialty: Association/ Organization
The Building Congress & Exchange is Metropolitan Baltimore's premier organization for networking, education and business development for professionals in the construction industry.

Building Envelope Consultants and Scientists, LLC

Mark Howell

419 South Broadway
Baltimore, MD 21224

443.873.6203

mark.howell@becsmd.com

www.becsmd.com

Areas of specialty: Engineering, Historic Preservation, Building Envelope, Masonry And Waterproofing

Burdette Koehler

Murphy & Associates, Inc.

James Barrett, Jr.

1416 Clarkview Road

Baltimore, MD 21209

410.323.0600

barrett@bkma.com

www.bkma.com

No. of employees: 43

Established: 1968

Areas of specialty: Engineering

BKM is a full-service m/e/p engineering firm and we approach every engineering project with a rich mixture of talent, experience, creativity, and curiosity.

Carroll Architectural Shade

Brian Kendrick

2995 Frederick Avenue

Baltimore, MD 21223

410.945.0022

briank@carrollarchitecturalshade.com

www.carrollarchitecturalshade.com

No. of employees: 55

Established: 1958

Our highly skilled craftsmen design and custom manufacture shade products in house, including commercial awnings, residential awnings, retractable awnings, roll up curtains, aluminum awnings, and flat metal canopies.

Carroll Engineering

Judith Carroll

215 Schilling Circle, Suite #102

Hunt Valley, MD 21031

410.785.7423

info@ceiengineering.com

www.ceiengineering.com

No. of employees: 27

Established: 1965

Carroll Engineering is a woman-owned design firm specializing in civil and structural engineering and landscape architecture.

Cenero

Laurie Maslack

11605 Crossroads Circle

Baltimore, MD 21220

484.883.1552

lmaslack@cenero.com

www.cenero.com

No. of employees: 300

Established: 1999

Cenero is a service-focused audio visual, unified communications and IT solutions provider dedicated to the intelligent integration of products and services to create high-value systems for our clients that improve communications and efficiency.

Centric Business Systems

Adrienne Bastinelli

10702 Red Run Boulevard

Owings Mills, MD 21117

jhamlet@centricbiz.com

**Century Engineering, Inc.**

10710 Gilroy Road
Hunt Valley, MD 21031
443.589.2400
www.centuryeng.com

Gregory Holland, PE

443.589.2400
gholland@centuryeng.com

Peter Jardieu

443.589.2400
pjardieu@centuryeng.com

Jacquelyn Schingeck

443.589.2400
jschingeck@centuryeng.com

Areas of specialty: Engineering,
Environmental/Sustainable
Design, Landscape Design

Charles Street**Development Corporation****Kristin Speaker, Executive Director**

100 North Charles Street, Suite P-101
Baltimore, MD 21201
410.659.7767

kspeaker@charlesstreet.org

Number of Employees: 2

410-274-8830

The mission of the Charles Street Development Corporation is, through public and private sector efforts, to promote this historic corridor from the Inner Harbor to Johns Hopkins University as the place to shop, work, dine, live and visit in safe, hospitable, pleasing and culturally rich environment. Guided by a volunteer Board of Directors, the corporation will encourage vibrant retail and residential development in an environmentally sustainable manner.

Coyle Studios**Brynn Devereaux**

516 Fairmount Avenue
Towson, MD 21044
410.825.6858

brynn@coylestudios.com

www.coylestudios.com

Areas of specialty: Photography

CTI Consultants, Inc.**James Karsten**

9050 Red Branch Road, Suite H
Columbia, MD 21045
301.212.9790

jkarsten@cti-consultants.com

www.cti-consultants.com

No. of employees: 130

Established: 1984

Areas of specialty: Engineering

CTI Consultants, Inc. (CTI) is a full-service engineering consulting firm with its corporate headquarters in Richmond, Virginia, and branch offices at eight other locations in the Mid-Atlantic Region of the United States.

DANA Insurance and Risk Management**Eric Dana**

9-B West Ridgely Road, Suite #100
Timonium, MD 21093
410.821.1995

eric@dana-ins.com

www.dana-ins.com

No. of employees: 8

Established: 1993

Areas of specialty:

Insurance/Risk Management

Insurance brokers and advisors. 2011 AIA Baltimore President's Award for Professional Services. We are specialists in professional liability for architects and a 20+ year member of AIA Baltimore.

Delbert Adams Construction Group, LLC**Delbert Adams**

6305 Falls Road
Baltimore, MD 21209
410.583.7575

dadams@dacgllc.com

www.dacgllc.com

No. of employees: 60

Established: 2007

Areas of specialty: Contracting/Construction, Craftspeople, Historic Preservation
Delbert Adams Construction Group Allied Membership is an awarded custom builder operating in both commercial and residential niche markets, providing quality construction, project management and value added services throughout our divisions.

DoubleEdge Design LLC**Greg Guarnaccia**

1016 Morton Street
Baltimore, MD 21201
410.560.7957

greg@doubledge.com

www.doubledge.com

No. of employees: 2

Established: 1996

Areas of specialty: Lighting

Bringing together the theatrical elements and the science of lighting to tackle the aesthetic and environmental challenges shaping our built environment.

Downtown Partnership of Baltimore

20 South Charles Street
Baltimore, MD 21201
410.244.1030

www.dpob.org

No. of employees: appx. 150

Established: 1984

Areas of specialty: Association/Organization, Historic Preservation, Landscape Design, Marketing
Baltimore's oldest and largest business improvement district.

DPR Construction

6716 Alexander Bell Drive, Suite #110
Columbia, MD 21046
410.423.0075
www.dpr.com

John Anania

410.423.0075
johna@dpr.com

Alex Gubler

240.319.3860
alexg@dpr.com

Erica Kimmel

410.423.0075
ericak@dpr.com

No. of employees:

300 Mid Atlantic, 2800 Nationally

Established: 1990

Areas of specialty:

*Contracting/Construction, Craftspeople
Technical builder focused on Healthcare, Higher Education, Life Science, Advanced Telecom and Commercial Interiors. GC / CM / DB/ IPD along with Self Perform Work.*

E.J. Dwyer Co., Inc.**Kathleen Dwyer**

10910 Pump House Road
Annapolis Junction, MD 20701
443.250.0285

kdwyer@ejdwyer.com

www.ejdwyer.com

Areas of specialty: Contracting/Construction, Engineering, Interior Design/Space Planning

ECS Limited**Nicole Smith**

1340-B Charwood Road
Hanover, MD 21076
410.859.4300

nsmith@ecslimited.com

www.edsalimited.com

No. of employees: 660

Established: 1987/ECS Mid Atlantic 2004

ECS Mid-Atlantic, LLC is a premier provider of geotechnical, construction materials, environmental consulting and facilities engineering services across Maryland, Pennsylvania, New Jersey and Virginia. With more than 600 employees and over 30 years of experience, ECS is equipped to help clients through the entire project cycle for both the private and public sectors.



EDSA

400 East Pratt Street, Suite #902
Baltimore, MD 21202
443.539.3350
www.edsaplan.com

Richard Centolella

443.539.3350
rcentolella@edsaplan.com

Ryan Clifton

443.539.3350
rclifton@edsaplan.com

Craig Stoner

443.539.3350
cstoner@edsaplan.com

No. of employees: 125

Established: 1960

Areas of specialty: Environmental/
Sustainable Design, Landscape
Design, Planning, Landscape
Architecture & Urban Design
*EDSA planners and landscape architects
artfully transform outdoor spaces into
platforms for experiences. With 500 completed
assignments, their work has intuitively
influenced land development and restoration.*

Engineered Tax Services

Geoff Kimmel

1703 Lookaway Court
New Hope, PA 18938
609.915.1607
gkimmel@engineeredtaxservices.com

www.engineeredtaxservices.com

No. of employees: 100

Established: 2001

Areas of specialty: Engineering, Financial,
Real Estate Development, Specialty
Tax Benefits For Architects
*ETS is a specialty tax advisor to you and your
CPA; we identify, qualify and document tax
benefits for AEC firms and their clients.*

Field & Tung Structural Engineers

Jon Tung

111 Rockville Pike, Suite #950
Rockville, MD 20850
202.760.2270
jtung@fieldtung.com

www.fieldtung.com

No. of employees: 6

Established: 2016

Areas of specialty: Structural Engineering
*A minority owned Structural Engineering
Firm that works on a wide array of building
structures; expertise in building diagnostics and
rehabilitation, preservation and restoration of
historic structures, adaptive reuse, and design
of new buildings.*

Froehling and Robertson

Terra Barnes

101 North Haven Street, Suite #204
Baltimore, MD 21224
443.452.1610
tbarnes@fandr.com
www.fandr.com

Gable

Brenda Barrett

7440 Fort Smallwood Road
Baltimore, MD 21226
410.255.6400
brendabarrett@gablecompany.com
www.gablecompany.com

Brent Haberkam

410.225.6400
brenthaberkam@gablecompany.com

No. of employees: 185

Established: 1980

Areas of specialty: Audio/Visual/Technology
*Gable collaborates with architects, designers,
and end-users in the development and
execution of visual communications through
digital signage and media integration, custom
signage and graphic solutions, and
brand implementation.*

Gutierrez Studios

2010 Clipper Park Road
Baltimore, MD 21211
410.889.5341
www.gutierrezstudios.com

Roya Golpira

410.889.5341
roya@gutierrezstudios.com

Charlie Thomas

410.889.5341
charlie@gutierrezstudios.com

Kevin Weston

410.889.5341
kevin@gutierrezstudios.com

No. of employees: 23

Established: 1991

Areas of specialty:
*Craftspeople, Furniture, Lighting, Supplier
Gutierrez Studios is a company of dedicated
artisans providing custom architectural
metalwork, furniture and lighting for the
construction industry, design professional
and private client. Their full range of services
includes project design, product engineering,
fabrication, finishing, installation
and maintenance.*

Havtech

John Bergman

9505 Berger Road
Columbia, MD 21046
301.206.9225
johnbergman@havtech.com
www.havtech.com



Havtech

9505 Berger Road
Columbia, MD 21046
www.havtech.com

Timothy Nies

301.206.9225
tnies@havtech.com

Joe Roetering

301.206.9225
joeroetering@havtech.com

Areas of specialty: Contracting/Construction,
Engineering, Environmental/Sustainable
Design, Supplier

*Havtech is the Mid-Atlantic's largest and most
experienced commercial HVAC equipment,
building automation systems, service and
energy solutions provider servicing Maryland,
Washington, DC and Northern Virginia. We serve
multiple markets including commercial, critical
environments, education, housing and data
centers. Havtech Learning Institute (HLI) is an
authorized provider of Learning Units (LU) for AIA.*

Hillis-Carnes

Engineering Associates, Inc.

Christopher Lesjak

10975 Guilford Road, Suite A
Annapolis Junction, MD 20701
410.880.4788
clesjak@hcea.com
www.hcea.com

No. of employees: 400

Established: 1989

Areas of specialty: Contracting/Construction,
Engineering, Environmental/Sustainable Design
*Hillis-Carnes Engineering Associates, Inc. is a
multi-specialty engineering firm with advanced
capabilities in geotechnical and geosstructural
engineering, environmental consulting,
specialty construction, construction materials
engineering and testing, and
third-party inspections.*

**Hope Furrer Associates, Inc.**

501 Fairmount Avenue, Suite #205
Towson, MD 21286
410.583.4874
www.hfurrer.com

Hope Furrer

410.583.4874
hfurrer@hfurrer.com

Paul Furrer

410.483.4874
pfurrer@hfurrer.com

Melissa Harmon

410.583.4874
mharmon@hfurrer.com

No. of employees: 13**Established:** 1992

Hope Furrer Associates, Inc. is a structural design and consulting firm specializing in architectural projects. Established in 1992, the firm has offices in Towson, Maryland and State College, Pennsylvania. Hope Furrer Associates demonstrates its design expertise in the fields of corporate, commercial, and institutional developments. By employing state of the art technologies, we provide a full range of structural engineering services to architects, contractors, and developers.

International Masonry Institute**Maria Viteri**

42 East Street
Annapolis, MD 21401
410.280.1306
mviteri@imiweb.org
www.imiweb.org

Areas of specialty: Association/ Organization**James Posey Associates**

3112 Lord Baltimore Drive
Baltimore, MD 21244
410.265.6100
www.jamesposey.com

Jeff Caldwell

410.265.6100
jcaldwell@jamesposey.com

Bridget Jones

410.265.6100
bridget.jones@jamesposey.com

Kevin McCarthy

410.265.6100
kmccarthy@jamesposey.com

Areas of specialty: Audio/Visual/Technology, Engineering, Environmental/Sustainable Design, Historic Preservation, Lighting

Jeffrey Brown Contracting, LLC**Heather Rustici**

400 East Joppa Road, Suite #400
Towson, MD 21286
410.339.5733
hrustici@jbc.bz
www.jbc.bz

No. of employees: 45**Established:** 1998

Areas of specialty: Contracting/Construction
JBC provides quality through teamwork. As a local GC/CM firm, we construct award-winning specialty environments in healthcare, education, bio-medical, business and real estate.

KatzAbosch

9690 Deereco Road, Suite #500
Timonium, MD 21093
410.828.2727
www.katzabosch.com

Michael Gentry

410.828.2727
mgentry@katzabosch.com

Kristin Bailey

410.307.6398
kbailey@katzabosch.com

Katie Bush

410.307.2257
kbush@katzabosch.com

Areas of specialty: Financial (Accounting)
KatzAbosch specializes in the needs of the architectural community, allowing us to lead you efficiently and effectively. Eight of our team members have the prestigious distinction of Certified Construction Industry Financial Professional (CCIFP), a certification held by less than 15 professionals in Maryland and less than 500 professionals in the United States. From assisting you with determining the most beneficial tax accounting methods to assisting in designing an efficient job cost system, our knowledge of the industry makes us an invaluable business advisor.

KCI Technologies

936 Ridgebrook Road
Sparks, MD 21152
410.316.7907
www.kci.com

Nicholas Barrick

410.316.7907
nicholas.barrick@kci.com

Charles Phillips

410.316.7855
charles.phillips@kci.com

Adam Rickey

410.316.7883
adam.rickey@kci.com

No. of employees: 1370**Established:** 1955

Areas of specialty: Engineering, Environmental/Sustainable Design, Landscape Design
Employee-owned since 1988, KCI's incredible team of more than 1,350 professionals offers facilities, land development, environmental, transportation, telecommunications, utilities and construction services throughout the US.

Kibart, Inc.**P. Edwin Abbott**

901 Dulaney Valley Road, Suite #301
Towson, MD 21204
410.494.1111
pea@kibart.com
www.kibart.com

No. of employees: 43**Established:** 1986

Areas of specialty: Engineering, Environmental/Sustainable Design
Mechanical and Electrical Engineers who excel at providing master plan studies, energy audits, feasibility studies, developing design documents, construction administration, commissioning and Green Building design.

Kohler**Christine Simeone**

christine.simeone@kohler.com
www.kohler.com

Lee/Shoemaker PLLC**Jonathan Shoemaker**

1400 "I" Street NW, Suite #200
Washington, MD 20005
202.971.9400
jcs@leeshoemaker.com
https://leeshoemaker.com

Areas of specialty: Legal**Lewis Contractors****Tyler Tate**

55 Gwynn Mills Court
Owings Mills, MD 21117
410.356.4200
info@lewis-contractors.com
www.lewis-contractors.com

Areas of specialty: Contracting/Construction**The Lichter Group, LLC**

6115 Falls Road, Suite #150
Baltimore, MD 21209
410.602.6500
www.thelichtergroup.com

Tasha Bitz

410.602.6500
tbitz@thelichtergroup.com

Caren Lichter

410.602.6500
clichter@thelichtergroupalliedmembership.com

No. of employees: 13**Established:** 2008

Areas of specialty: Association/ Organization, Financial
The majority of our client base is in the Real Estate Industry.

Lighting Environments**Kristin Johnson**

333 West Ostend
Baltimore, MD 21203
410.712.0239
kjohnson@lightingenvironments.com
www.lightingenvironments.com

Areas of specialty: Lighting Supplier



Mahan Rykiel Associates Inc.

800 Wyman Park Drive, Suite #100
Baltimore, MD 21211
410.235.6001
www.mahanrykiel.com

Bryan Dunnigan

410.235.6001
bdunn@mahanrykiel.com

Steve Kelly

410.235.6001
skelly@mahanrykiel.com

Mahan Rykiel Associates Inc.

Scott Rykiel

800 Wyman Park Drive, Suite #100
Baltimore, MD 21211
410.235.6001
srykiel@mahanrykiel.com
www.mahanrykiel.com

No. of employees: 47

Established: 1983

Areas of specialty: Environmental/Sustainable Design, Landscape Design, Landscape Architecture, Urban Design And Planning
A global landscape architecture, urban design and planning firm. MRA imagines and realizes projects that enrich the human condition and support vibrant ecosystems.

Marshall Fields Consulting

Shanté Fields

919.225.4044
shante.fields@outlook.com

No. of Employees: 1

Established: 2019

For teams of talented go-getters who need to feel comfortable in strategic decisions, Marshall Fields Consulting is the Business Development Consulting Firm that delivers the value and impact of a dedicated, fully-resourced, and well connected industry expert in the critical role of nurturing relationships, identifying opportunities, and serving as a brand ambassador for your company, because winning work is a team effort.

Martin Architectural

Kim LePira

240 North 22nd Street
Philadelphia, PA 19103
klipira@martinaia.com
www.martinaia.com

Maryland Chapter, American Society of Landscape Architects (MDASLA)

Kathleen Lane

Center for Architecture and Design
100 North Charles Street, P-101
Baltimore, MD 21201
410.625.2585 x101
director@marylandasla.org
www.marylandasla.org

No. of employees: 1

Established: 1972

Areas of specialty: Association/ Organization, Environmental/Sustainable Design, Landscape Design, Lighting, Real Estate Development
Founded in 1972, the Maryland Chapter of the ASLA is the professional association for landscape architects, representing more than 370 members within Maryland. Landscape architecture is a comprehensive discipline of land analysis, planning, design, management, preservation, and rehabilitation. MD ASLA promotes the landscape architecture profession and advances the practice through advocacy, education, communication, and fellowship.

Maryland Construction Network

Robert Bertazon

5102 Meadowview Drive
White Hall, MD 21161
443.982.7329
rob@mdconstructionnet.net
www.mdconstructionnet.net

No. of employees: 2

Established: 2013

Areas of specialty: Association/ Organization
MCN offers premier networking events, innovative educational programming, unique marketing opportunities, and affordable memberships. Meet people from all parts of the industry and the state.

Maryland Historical Trust

Elizabeth Hughes

100 Community Place
Crownsville, MD 21032-2023
410.697.9575
elizabeth.hughes@maryland.gov
http://mht.maryland.gov

No. of employees: 65

Established: 1961

Areas of specialty: Historic Preservation
The Maryland Historical Trust is the state agency dedicated to preserving and interpreting the legacy of Maryland's past. Through research, conservation and education, the Maryland Historical Trust assists the people of Maryland in understanding their historical and cultural heritage.

McDonnell Consulting Group

Keith Daw

809 Gleneagles Court, Suite #111
Towson, MD 21286
443.866.3494
keith.daw@sandler.com
www.sandler.mcdonell.com

No. of employees: 5

Established: 2008

Areas of specialty: Strategy/Structure/Staff/ Skills Training/Development
We make an impact on organizations and peoples' lives by guiding them through a process to realize their potential and amplify their gifts and talents.

MCSHANE PC

MCSHANE PC

Terrence McShane

1211 Connecticut Avenue NW, Suite #425
Washington, DC 20036
202.530.8100
tmm@mcsshanepc.com
www.mcsshanepc.com

Areas of specialty: Legal

Mechanical Contractors Association

Melissa DeJuliis

3600 O'Donnell Street,
South Tower, Suite #800
Baltimore, MD 20701
410.276.1926
dejuliis@mca-maryland.org
www.mca-maryland.org

No. of employees: 3

Established: 1927

Areas of specialty: Association/Organization
Established in 1927, the Mechanical Contractors Association of Maryland is a trade association dedicated to the promotion and support of high quality and safe mechanical construction.

MechoSystems

Denise Khoury

4304 Largo Road
Upper Marlboro, MD 20772
301.574.3840
denise.khoury@mechosystems.com
www.mechosystems.com

No. of employees: 500+

Established: 1970

Areas of specialty: Environmental/Sustainable Design, Lighting, Supplier
MechoSystems provides manual, motorized and automated shading systems that optimize energy performance, enhance curb appeal plus provide a visually and thermally comfortable space.

**Merritt Construction Services**

2066 Lord Baltimore Drive
Baltimore, MD 21244
410.298.2600
www.merrittconstruction.com

Dan Pallace

410.298.2600
dpallace@merrittconstruction.com

Brittany Tegeler

410.298.2600
btgeler@merrittconstruction.com

Erin Tenneson

410.298.2600
etenneson@merritt-companies.com

Areas of specialty: Contracting/Construction,
Interior Design/Space Planning, Real Estate
Development

Morabito Consultants, Inc.**Frank Morabito**

952 Ridgebrook Road, Suite #1700
Sparks, MD 21152
410.467.2377

frank@morabitoconsultants.com
www.morabitoconsultants.com

No. of employees: 24

Established: 1983

Areas of specialty: Engineering
Morabito Consultants is a structural engineering firm with offices in Maryland and Florida. We provide design and inspection services for all types of structures. Licensed in 14 states.

Mueller Associates, Inc.

1306 Concourse Drive, Suite #100
Linthicum, MD 21090
410.646.4500
www.muellerassoc.com

Jason Dittrich

410.646.4500
jditttrich@muellerassoc.com

Todd Garing

410.646.4500
tgaring@muellerassoc.com

Robert Marino

410.646.4500
rmarino@muellerassoc.com

No. of employees: 50

Established: 1966

Areas of specialty: Engineering
Clients turn to Mueller Associates with their most challenging facility requirements, including environments that put MEP systems to the test. We specialize in cultural, educational, corporate, and laboratory spaces that require advanced performance from HVAC, plumbing, power, fire protection, and lighting systems. Our portfolio reflects our promise: we engineer great spaces and great experiences.

Mule-Hide Products**Jim Flickinger**

62 Bohemia Lane
Earleville, MD 21919-1116
302.218.3549
jim.flickinger@mulehide.com

www.mulehide.com

No. of employees: 140

Established: 1985

Areas of specialty: Supplier
Mule-Hide Products is a national manufacturer of commercial roofing single ply membranes, accessories, coatings and maintenance products. With 4,000 trained contractors and 700+ distribution locations.

Mullan Contracting Company

2330 West Joppa Road, Suite #210
Lutherville, MD 21093
410.494.9200
www.mullancontracting.com

Rick Jackson

410.494.9200
rjackson@mullane.com

Joseph Rode

410.494.9200
jrode@mullane.com

Gina Stewart

443.761.0021
gstewart@mullane.com

Areas of specialty: Contracting/Construction

**Multivista****Jason Donahoe**

P.O. Box 27418
Towson, MD 21285
443.826.1827
j.donahoe@multivista.com
www.multivista.com

No. of employees: 12

Established: 2009

Areas of specialty:
Reality Capture Technologies
Multivista is the world leader in Reality Capture services and technologies.

Myers Building Product Specialists

2200 Monroe Street
York, PA 17404
717.814.4471
www.myerbps.com

Jack Gotwalt

717.814.4471
jack.gotwalt@myersbbs.com,

Robert Wood

717.814.4471
robert.wood@myersbbs.com

No. of employees: 180

Established: 1916

Areas of specialty: Supplier
Myers Building Product Specialists partners with architects to keep them informed of the market's latest building & remodeling products. We also offer accredited continuing education courses.

Nate Smith Photography LLC**Nate Smith**

3007 Elliott Street
Baltimore, MD 21224
443.878.2881
nate@natesmithphotography.com
www.natesmithphotography.com

No. of employees: 1

Established: 2016

Nate Smith is a Baltimore-based photographer specializing in large commercial properties included mixed use developments, office buildings, luxury apartments, institutional facilities, hotels, and corporate interiors.

Neighborhood Design Center (NDC)**Jennifer Goold, Executive Director**

120 West North Avenue, Suite #306
Baltimore, MD 21201
410.233.9686
jgoold@ndc-md.org

Established: 1968

NDC supports the growth of healthy, equitable neighborhoods through community-engaged design and planning services. By providing the tools, expertise and partnerships necessary to realize neighborhood visions, we support broad participation in the evolution of the built environment.

Niles, Barton & Wilmer, LLP**Matthew Kimball**

111 South Calvert Street, Suite #1400
Baltimore, MD 21202
410.783.6354
mlkimball@nilesbarton.com
www.nilesbarton.com

No. of employees: 55

Established: 1838

Areas of specialty: Legal
Full-service law firm founded in 1838 as first law partnership in Maryland.



North Point Builders of Maryland, LLC

1050 North Point Road, Suite #101
Baltimore, MD 21224
410.477.8541
www.npbinc.com

Jim Nicosia

410.477.8541
jnicosia@npbinc.com

Kenneth Wingate

410.477.8541
kwingate@npbinc.com

No. of employees: 40

Established: 1988

Areas of specialty:

Contracting/Construction, Design Build
North Point Builders is an Award-Winning General Contractor in the state of Maryland specializing in Pre-Construction, Design-Build, Construction Management, and General Contracting Services.



OE Custom

Paul Timmins

1589 Sulphur Spring Road, Suite #111
Baltimore, MD 21227
443.840.7373
sales@oecustom.com
www.oecustom.com

No. of employees: 9

Established: 2010

OE Custom designs and builds heirloom-quality solid wood products for residential and commercial projects using Fallen Lumber from our local communities. Area of Specialty: Craftspeople, Furniture, Milling and Drying Services, Custom Design & Fabrication, Accent Walls, Conference Tables, Architectural Millwork, Kiln drying, Milling.

Oldcastle Mid Atlantic

1401 Trimble Road
Edgewood, MD 21040
443.562.3812
www.oldcastlemasonry.com

Brett Chottiner

443.562.3812
brett.chottiner@crh.com

Gary Clark

410.596.4711
gary.clark@oldcastle.com

Mark Muldowney

301.991.6038
mark.muldowney@oldcastle.com

No. of employees: 3000

Established: 1980

Areas of specialty: Environmental/Sustainable Design, Historic Preservation, Supplier, Masonry Design And Education
Innovative masonry products with unmatched technical sales and design support.

One Source Consulting, LLC

Vernae Jones-Seals

6900 Virginia Mannor, Suite #900
Beltsville, MD 20705
800.974.3158
vjones@onesourcesbc.com

www.onesourcesbc.com

No. of employees: 20

Established: 2002

Areas of specialty: Financial, ERP Systems Consulting (Deltek Vision, Vantagepoint, Ajera)
A Management and Technology Consulting firm offering Advisory Services, Business and Digital Transformation and Outsourced Accounting Services to AEC businesses since 2002. A member of the BDO Alliance.

Open Works

Will Holman

1400 Greenmount Avenue
Baltimore, MD 21202
410.862.0424

will@openworksbbmore.com

www.openworksbbmore.com

No. of employees: 33

Established: 2016

Areas of specialty: Association/ Organization, Audio/Visual/Technology, Craftspeople, Furniture, Graphics/Digital/Printing, Photography, Makerspace
Open Works is a nonprofit makerspace with a mission to make tools, technology, and the knowledge to use them accessible to all. We offer access to industrial fabrication equipment, studio space, and classes for both young people and adults.

Pella Mid Atlantic

12100 Baltimore Avenue, Suite #1
Beltsville, MD 20705
www.pellabaltimore.com

Allen Rector

arector@pellamidatlantic.com

Fallon Williams

fwilliams@pellamidatlantic.com

Phillips Way

Phillip Martien

2901 Dede Road, Suite A
Finksburg, MD 21048
410.526.0966
pmartien@phillipsway.com

www.phillipsway.com

No. of employees: 22

Established: 1990

Areas of specialty: Contracting/Construction

Fast track renovating.

Potomac Valley Brick & Supply

Jason Raivel

15810 Indianola Drive
Rockville, MD 20855
301.309.9600
jraivel@pvbrick.com

www.pvbrick.com

Preservation Maryland, Inc.

Nicholas Redding

3600 Clipper Mill Road, Suite #248
Baltimore, MD 21211
410.685.2886

nredding@presmd.org

www.presmd.org

No. of employees: 9

Established: 1931

Areas of specialty:

Association/ Organization, Historic Preservation
PROTECTING THE BEST OF MARYLAND
Preservation Maryland is dedicated to preserving Maryland's historic buildings, neighborhoods, landscapes, and archaeological sites through outreach, funding, and advocacy.

Reading Rock

Chris Tallevast

4600 Devitt Drive
Cincinnati, OH 45246
513.430.9947
tallevastc@readingrock.com

https://readingrock.com

Areas of specialty: Supplier

Rickert Engineering, Inc.

Karl Rickert

8813 Waltham Woods Road, Suite #301
Baltimore, MD 21234
410.663.5110

kjrickert@rickertengineering.com

www.rickertengineering.com

No. of employees: 3

Established: 1986

Areas of specialty: Engineering

Rickert Engineering specializes in structural engineering services for the design of new buildings, and the repair and renovation of diverse existing building structures.

RMF Engineering

Dennis Young

5520 Research Park Drive, #3
Catonsville, MD 21228
410.576.0505
dennis.young@rmf.com

www.rmfm.com

Areas of specialty: Engineering

Rockwool

Cassandra Mellon

13002 Penn Shop Road
Mount Airy, MD 21771
301.529.6595
cassandra.mellon@roxul.com

www.roxul.com

No. of employees: 11000+

Established: 1909

Areas of specialty: Manufacturer

Our expertise is perfectly suited to tackle many of today's biggest sustainability and development challenges, from energy consumption and noise pollution to fire resilience, water scarcity and flooding.

**Rowles & Company, LLP****Joseph Musumeci, Jr.**

8100 Sandpiper Circle, Suite #308
Baltimore, MD 21236
443.725.5395

jmusumeci@rowles.com
www.rowles.com

No. of employees: 14**Established:** 1928**Areas of specialty:** Financial

We are a full-service public accounting firm helping individuals and small businesses with tax, accounting, auditing, and consulting needs.

Rummel, Klepper & Kahl, LLP (RK&K)

700 East Pratt Street, Suite #500
Baltimore, MD 21202
410.462.9333
www.rkk.com

John d'Epagnier

410.462.9333
jdepagnier@rkk.com

Chris Krupinski

410.462.9303
ckrupinski@rkk.com

Matt Thomasson

410.462.9259
mthomasson@rkk.com

No. of employees: 1400**Established:** 1923

Areas of specialty: Engineering, Environmental/Sustainable Design, Lighting, Land Development, Construction Management
RK&K is a full service consulting engineering firm providing a wide range of civil engineering capabilities including transportation, land development, surveys, environmental engineering, geotechnical engineering.

Schluter Systems**Gustavo Tovar**

194 Pleasant Ridge Road
Plattsburgh, NY 12901
301.836.2303
gtovar@schluter.com
www.schluter.com

No. of employees: 500**Established:** 1975

Areas of specialty: Contracting/Construction, Supplier, Moisture Management, Uncoupling, Floor Heating, Profiles And Sound Proofing Management
Profile of Innovation and Solutions.

Simpson Gumhertz & Heger

1625 Eye Street NW, Suite #900
Washington, DC 20006
202.772.4871
www.sgh.com

Matthew Daw

202.772.4871
mjdaw@sgh.com

Jeffrey Kerr

202.772.4871
jdkerr@sgh.com

Gray Strand

202.772.4871
grstrand@sgh.com

No. of employees: 630**Established:** 1596

Areas of specialty: Engineering
Simpson Gumpertz & Heger (SGH) is a national engineering firm that designs, investigates, and rehabilitates structures, building enclosures, and materials.

Site Resources, Inc.

14315 Jarrettsville Pike, P.O. Box 249
Phoenix, MD 21131
410.683.3388
www.siteresourcesinc.com

Fritz Behlen

410.683.3388
fbehlen@siteresourcesinc.com

Michael Fisher

410.683.3388
mfisher@siteresourcesinc.com

Stacy Fisher

410.683.3388
sfisher@siteresourcesinc.com

No. of employees: 30**Established:** 1994

Areas of specialty: Engineering, Landscape Design
Our team of landscape architects and civil engineers closely collaborate to design critical site elements. We believe in designing the site with engineering in individual/ Allied Membership.

Sky Factory**Geoffrey (Geof) Northridge**

801 North 8th Street
Fairfield, IA 52556
641.472.1747 x232
geofn@skyfactory.com
www.skyfactory.com

No. of employees: 35**Established:** 2002

Areas of specialty: Audio/Visual/Technology, Craftspeople, Interior Design/Space Planning, Lighting, Photography, Supplier
The vastness of the sky... inside!

Southway Builders, Inc.**Dominick Dunnigan**

1318 East Fort Avenue
Baltimore, MD 21230
410.332.4134
ddunnigan@southwaybuilders.com
www.southwaybuilders.com

No. of employees: 68**Established:** 1991

Areas of specialty: Contracting/Construction, Historic Preservation
Southway is a construction management firm serving public, private and non-profit clients. Built With Integrity, the cornerstone of Southway's success is uncompromised client service.

Stanley Stephens Co., Inc.

2565 Pearl Buck Road
Bristol, PA 19007
800.523.5200
www.sstfloor.com

No. of employees: 50+**Established:** 1977

Areas of specialty: Supplier, Commercial Flooring Distributor
Experts in commercial flooring for nearly 40 years, Stanley Stephens Co. Inc. has a reputation for top quality products and exceptional customer service up and down the east coast. Lines: Roppe --- Altro --- Traverse --- Hertog --- Uzin --- Fordom.

Stehr Enterprises**Laura-Lee Watson**

1052 Blackwell Road
Annapolis, MD 21403
410.698.7047
laura-lee@stehrenterprises.com
www.stehrenterprises.com

No. of employees: 4**Established:** 2000

Areas of specialty: Decorative Hardware And Plumbing Manufacturer's Representative
We are a Manufacturer's Representative agency in the Mid-Atlantic specializing in Decorative Hardware and Plumbing. With over 20 years' experience, we have continued to establish strong relationships with Architects, Interior Designers, Showrooms and Wholesalers. Providing continued education, technical assistance and providing samples to complete the project enables us to bring inspiration, knowledge and continuous client/customer support.

Structural Engineering Institute (SEI),**Maryland Section,****American Society of Civil Engineers****Jason Charalambides, AIA**

11 West Mount Veron Place
Baltimore, MD 21201
sei@ascemd.org
www.sei.ascemd.org

No. of employees: 4

Non-Profit Continuing Education Organization for Structural Engineers.

**STV Inc.**

7125 Ambassador Road, Suite #200
Baltimore, MD 21244
410.944.9112
www.stvinc.com

Madhuri Subramaniam

410.944.9112
madhuri.subramaniam@stvinc.com

Kyle Kramer

kyle.kramer@stvinc.com

Sub-Zero Group, MidAtlantic**Amy Gaeta**

9204 Berger Road, Suite H
Columbia, MD 21046
866.987.2120 x322
agaeta@fretz.com
www.fretz.com

No. of employees: 35

Established: 1932

Areas of specialty: Supplier

Wholesale distributor/showroom for Sub Zero, Wolf, Asko & Best residential appliances.

Swirnow Building Systems**John Stahl**

2801 Sisson Street
Baltimore, MD 21211
410.338.1122
jstahl@swirnow.com
www.swirnowbuildingsystems.com

No. of employees: 25

Established: 1974

Areas of specialty:

Contracting/Construction, Supplier
Sales Rep Organization that represents three construction building products.

The Whiting-Turner Contracting Co.

300 East Joppa Road
Towson, MD 21286
410.821.1100
www.whiting-turner.com

Patricia Hartlove

410.821.1100
patricia.hartlove@whiting-turner.com

Jeffrey Hossfeld

410.821.1100
jeff.hossfeld@whiting-turner.com

No. of employees: 3000

Established: 1909

Areas of specialty: Contracting/Construction

Whiting-Turner is one of the nation's leading construction managers and general contractors. Headquartered in Baltimore, with 30 offices nationwide, Whiting-Turner is consistently ranked among the top 20 of ENR's top 400 contractors.

Tremco Roofing & Building Maintenance**Marty Jakovics**

35 Cedar Chip Court
Baltimore, MD 21234
443.928.9173
mjakovics@tremcoinc.com
www.tremcoroofing.com

No. of employees: 500+

Established: 1928

Areas of specialty:

Historic Preservation, Supplier
Tremco Roofing & Building Maintenance provides roofing, weatherproofing & building envelope products, services and diagnostics. We also offer technical assistance and specification review to the design community.

TW Perry

8101 Snouffer School Road
Gaithersburg, MD 20879
301.987.1487
www.twperry.com

Paula Bahler

301.987.1487
pbahler@twperry.com

Ken Clark

301.987.1487
kclark@twperry.com

Natale Noble

301.448.8209
nnoble@twperry.com

No. of employees: 420

Established: 1911

Areas of specialty: Supplier

TW Perry is the largest, full-service Independent pro-sales lumber and building materials dealer in the mid-Atlantic region. TW Perry provides architectural products and services to interior designers, builders, architects. TW Perry has 5 full-service locations with hardware stores in the Washington, DC and Baltimore metro areas, a custom Millshop in Maryland and a Design Studio in Annapolis.

Urban Land Institute, Baltimore Chapter**Lisa Norris, Senior Director**

100 North Charles Street, Suite P-101
Baltimore, MD 21201
410.844.0410
baltimore@uli.org

No. of employees: 2

Areas of specialty: association, real-estate development

Our mission is to provide leadership in the responsible use of land and in creating and sustaining thriving communities. ULI Baltimore carries forth that mission by serving the Maryland region, in both public and private sectors, with pragmatic land use expertise and education.

Vision Technologies, Inc.

6704 Curtis Court
Glen Burnie, MD 21060
410.424.2183
https://visiontechnologies.com

Al Saxon

asaxon@visiontech.biz

Owen Meeks

omeeks@visiontech.biz

John Rauschl

jrauschl@visiontech.biz

No. of employees: 550

Established: 2000

Vision Technologies specializes in integrated Design-Build solutions for Audio-Visual Systems, Wireless (WLAN and DAS), Security (IP Cameras/Access Control), IoT, Low-Voltage Cabling, Passive Optical Networks, and Low-Voltage LED Lighting

WBCM

300 East Joppa Road, Suite #200
Baltimore, MD 21224
410.512.4500
www.wbcm.com

Phil Han

410.512.4500
phan@wbcm.com

Marco Legaluppi

410.512.4500
mlegaluppi@wbcm.com

Kellie Reardon

410.512.4500
kreardon@wbcm.com

No. of employees: 220

Established: 1977

Areas of specialty: Engineering (Civil, Structural, Transportation)

WBCM is a multi-discipline engineering, architecture, and construction services firm serving government, healthcare, education, and private clients from offices across Maryland, Pennsylvania, Virginia, and West Virginia.

**Window & Door Planning Consultants****Jackie Browning**

410.404.5780

jackie@wdpc.com

jbrowning8803@yahoo.com

www.wdpc.com

No. of employees: 1**Established:** 2015

Areas of specialty: Architectural Consultant, Business Consultant, Association/Organization, Contracting / Construction, Historic Preservation
Jackie's 25 years as a window and door business owner afforded her many successful collaborations on projects within the Baltimore, Washington, and Annapolis areas, alongside architects, contractors, homeowners, and Preservation Organizations.

Recognized by her clients and peers in the architectural and construction professions as the "go to" expert for windows and doors. Her reputation, experience, knowledge, and integrity guarantee her clients a competitive edge, successful results, and peace of mind.

As your window and door planning consultant, Jackie's collective experiences and skills ensures you have a valuable resource, liaison, and advisor, at your side.

Count on Jackie to be a committed and valued partner!

Wohlsen Construction Company

190 West Ostend Street, Suite #100

Baltimore, MD 21230

410.235.0554

www.wohlsenconstruction.com

David Brodie

410.235.0554

dbrodie@wohlsen.com

Curtis Dalsimer

410.235.0554

cdalsimer@wohlsen.com

Grey Meyer

410.235.0554

gmeyer@wohlsen.com

No. of employees: 330**Established:** 1890**Areas of specialty:**

Contracting/Construction, Craftspeople
Wohlsen Construction, founded in 1890, with offices in Maryland, Pennsylvania, Delaware, New Jersey & Connecticut is one of the leading construction management firms in the region.

Willdan

13226 Executive Park Terrace

Germantown, MD 20874

Katie Irwin

202.430.0448

kirwin@willdan.com

Dana Kose

404.717.1994

dkose@willdan.com

Areas of Specialty:

Environmental/Sustainable Design
Energy efficiency consulting firm providing technical assistance to obtain incentives from BGE and Potomac Edison. Consulting services may be subsidized by utility.



Open Works: where Baltimore architects go to get it done!*

**millwork, presentation models, custom furniture, & corporate membership options available.*

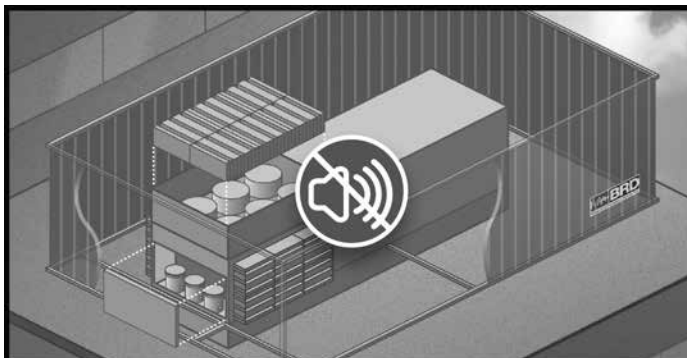

Quiet Buildings Help Make Quiet Communities

BRD HUSHCORE® Solutions have been helping keep Business, Education, Healthcare and Entertainment facilities quiet, inside and outside, since 1975.

Learn more at www.hushcore.net or call 610-863-6300



112 Fairview Ave., P.O. Box 127 | Wind Gap, PA 18091-0127
 p: 610-863-6300 | f: 610-863-4230 | w: hushcore.net

From Problem Definition... to Problem Solved



ALPHABETICAL INDEX OF ADVERTISERS

Ames & Gough.....	48	KCI	97
Bala Engineers.....	5	Moseley Architects	97
BGE, An Exelon Company	Back Cover	Multivista	1
Brasher Design.....	11	Northpoint Builders.....	69
BRD Noise & Vibration Control, Inc.....	5, 118	OE Custom	Inside Back Cover
CI Design Inc.....	119	Open Works.....	118
DACG Commercial, A Delbert Adams Company	2	Pascale Stevens	2
Dietz Surveying	69	Pittcon Industries	120
DisplayCraft Manufacturing Co.	119	Structural Restoration Services	69
Edwards & Company Building Envelope Consultants	48	STV.....	Inside Back Cover
Ewing Cole.....	96	T3XTURE	120
Havtech.....	Inside Front Cover	Tight & Cottrell, P.A.....	120
Hayles & Howe	107	Wohlsen Construction	120
Just Manufacturing.....	3		



Since 1946, a lead manufacturer of custom millwork products, carpentry, painting, veneer, laminate, steel, glass, acrylic and solid surface. We continue to provide the architectural/design and commercial community with high-end yet cost effective quality products for interiors of hospitality/restaurant, higher-ed, civic, healthcare, retail stores and corporate environments.

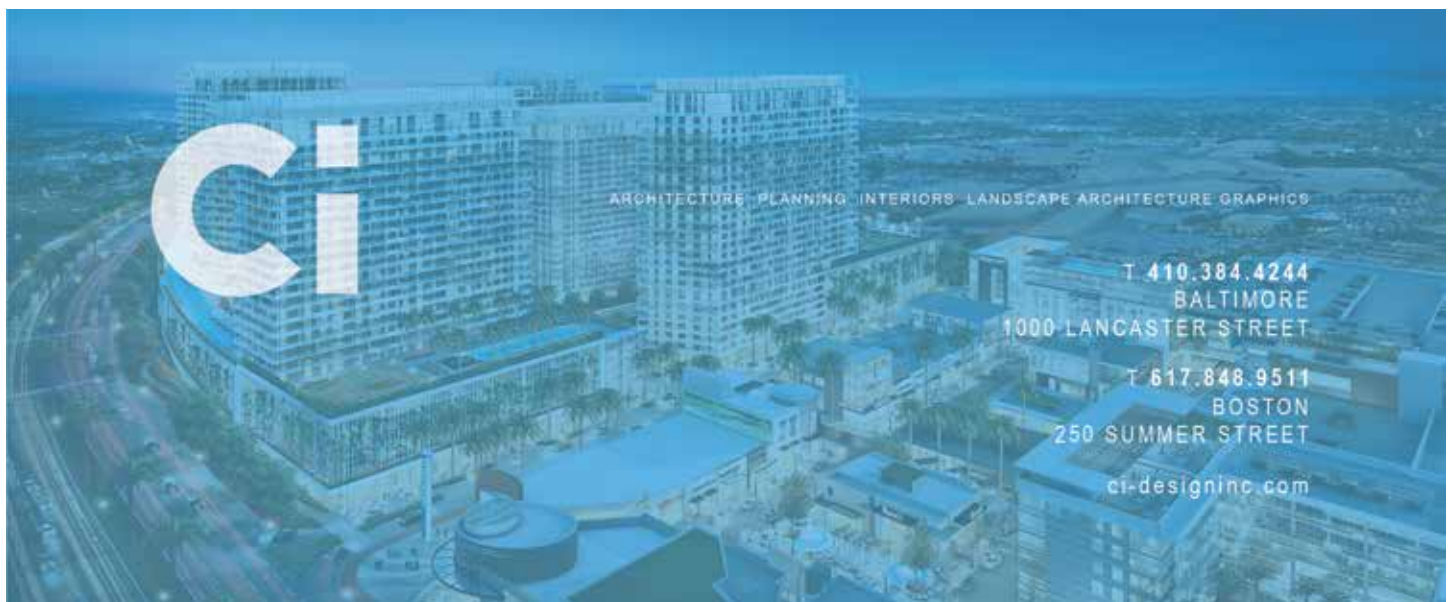

Tighe & Cottrell P.A.

attorneys at law

1220-C East Joppa Road, Suite 505
Towson, MD 21286
(302) 658-6400
www.tighecottrell.com

TIGHE & COTTRELL, P.A. is a Mid-Atlantic regional law firm providing a broad spectrum of legal services to the design professional for over 25 years.

Professional Licensure
Litigation and Professional Liability Defense
Business Formation/Ownership Transition
Labor and Employment, Contract Negotiation
Risk Management, Collections

Melissa L. Rhoads, Esq.
m.rhoads@tighecottrell.com



Pittcon Industries

- ◆ Column Covers
- ◆ Wall Panels
- ◆ Wall Reveals
- ◆ Light Coves
- ◆ Ceiling Trims
- ◆ Expansion Joint Covers



301-933-0230
301-927-1000

6409 Rhode Island Ave.
Riverdale, MD 20737

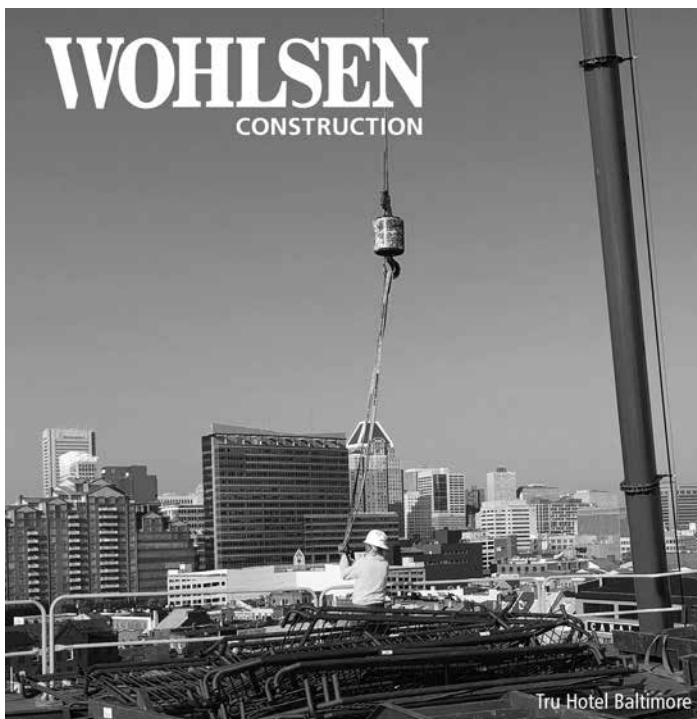

Construction Management
General Construction • Design/Build

410-235-0554
WohlsenConstruction.com

M D • V A • P A • D E • N J • C T

T3XTURE is an international publication created in Baltimore for architects, artists, writers, and designers interested in architecture and the arts.

T3XTURE seeks to elevate the discourse on texture, ornament and pattern to the level currently paid to space and tectonics. Each issue collects architectural projects, drawings, poems, and photographs from contributors from all over the world based on a predetermined theme.

Issues No. 1 T3XTURE,
No. 2 ORNAMENT IS SPLENDID!,
No. 3 PATTERN IS MADDENING, and
No. 4 THE EDGE OF EDGE
are available through Amazon.com,
www.t3xture.com, or the new
Baltimore Design Center.



No. 5 REPOSE AND ENERGY
will be available late 2020.
www.t3xture.com

REPOSE



OE Custom transforms local fallen trees into heirloom furniture and architectural features for the residential and commercial markets.

- CUSTOM DESIGN & FABRICATION
- SELECT STOCK LUMBER SALES
- ARCHITECTURAL MILLWORK
- CONFERENCE TABLES
- ACCENT WALLS
- KILN DRYING
- FURNITURE
- MILLING

OECUSTOM.COM 410-840-7373
SALES@OECUSTOM.COM



© Garrett Rowland

TRANSPORTATION &
INFRASTRUCTURE

BUILDINGS &
FACILITIES

CONSTRUCTION
MANAGEMENT

ENERGY
SERVICES



© Hakin Mason Photography



© Hakin Mason Photography



© Hakin Mason Photography

Enduring. Driven. Visionary.

Reaching the century mark isn't easy – you have to be quality-driven, client-focused, and have a vision for the future. At 100 years, STV is looking ahead. Our planners, architects, engineers and program/construction managers have a stake in the business, and are committed to quality performance. We provide personal attention and timely solutions, with an eye toward sustainability. And with more than 40 offices, we are a local firm with national resources.

When it comes to getting your project delivered right, choose the firm that has the drive and vision to be the best.



Offices in Baltimore and nationwide
7125 Ambassador Road, Suite 200
Baltimore, MD 21244-2727
Phone: (410) 944-9112
info@stvinc.com
www.stvinc.com



Spending less
on energy

means **more money** where it matters.
stretches **critical resources**.
moves **business** forward.



An Exelon Company

More and more businesses are finding that energy efficiency is mission critical to minimize costs, defer equipment replacement and ensure continuity of operations.

BGE can help. We have tools to help you better understand your usage patterns and energy-saving solutions to help businesses of all types and sizes. Plus, financial incentives could cover up to **75% of the cost of qualifying energy efficiency improvements.**

**ENERGY-
SAVING
SOLUTIONS
AVAILABLE**

Get started at **BGESmartEnergy.com/Business**
or call **410.290.1202**.



This program supports the EmPOWER Maryland Energy Efficiency Act.